

# EXHIBIT " \_ "

LOT 220-A, PARK WOOD PLAT 1,  
LOT 220-B, PARK WOOD PLAT 2

6055 SOUTH STREET

LODER DRIVE (5155 WEST)

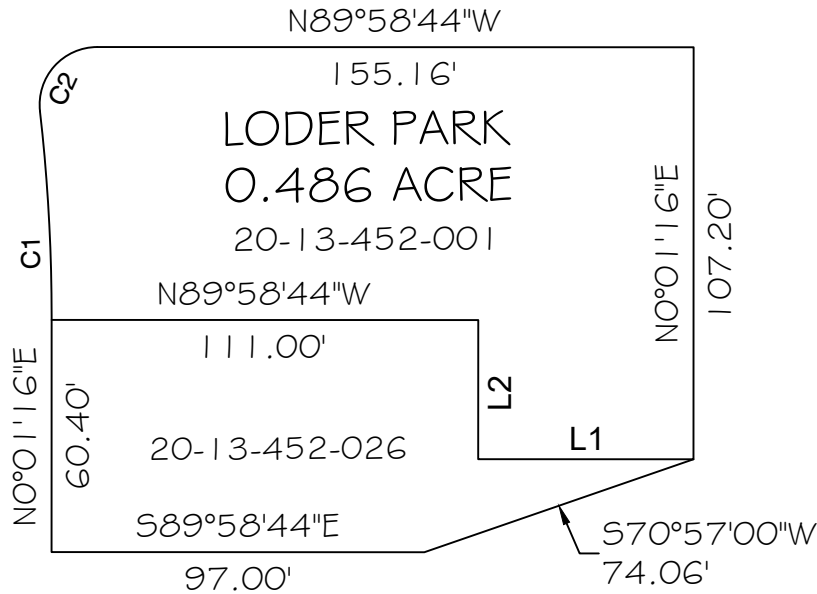

| LINE TABLE |        |                 |
|------------|--------|-----------------|
| LINE #     | LENGTH | BEARING         |
| L1         | 56.00' | N 89° 58' 44" W |
| L2         | 36.20' | N 00° 01' 16" E |

| CURVE TABLE |         |          |           |                 |         |
|-------------|---------|----------|-----------|-----------------|---------|
| CURVE #     | LENGTH  | RADIUS   | DELTA     | CHD BRG         | CHD LEN |
| C1          | 53.398' | 464.854' | 6°34'54"  | N 03° 16' 11" W | 53.369' |
| C2          | 25.285' | 15.000'  | 96°34'54" | N 41° 43' 49" E | 22.396' |

JARRAD ROAD (6095 SOUTH)



Scale in Feet  
1"=50'

Prepared: August 23, 2022

**LODER PARK**  
**6061 S. LODER DRIVE**  
**QUITCLAIM DEED - 4099:Q**

Prepared for:  
Salt Lake County Real Estate

Section 13, T.2S, R.2W, S.L.B.&M.  
Work Order No. W071422014

Drawn by: CJL  
Checked by: SVK

Prepared by the Office of:  
Reid J. Demman, P.L.S.  
Salt Lake County Surveyor

2001 S. State St. #N1-400  
Salt Lake City, Utah 84114-4575  
(385) 468-8240

