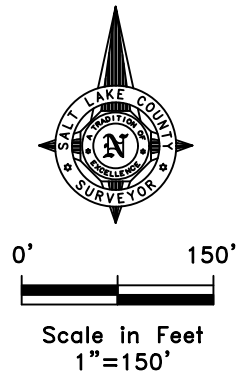
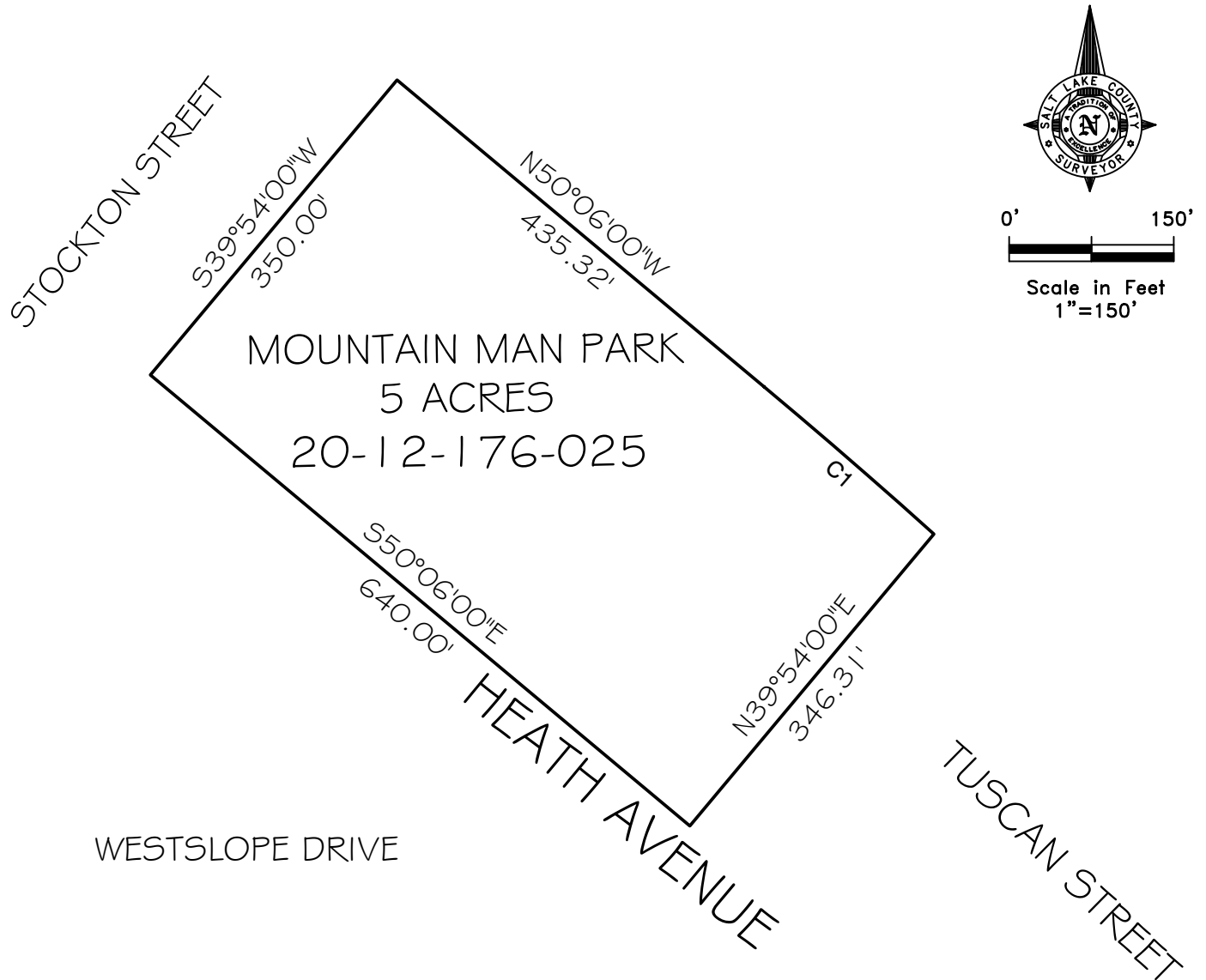

EXHIBIT " _ "

5 ACRE DETENTION POND LOCATED IN WESTVIEW TERRACE #2 SUBDIVISION



CURVE TABLE					
CURVE #	LENGTH	RADIUS	DELTA	CHD BRG	CHD LEN
C1	204.72'	5679.64'	2°03'55"	N 49° 04' 02" W	204.71'

Prepared: August 29, 2022

	MOUNTAIN MAN PARK 4925 S. HEATH AVENUE QUITCLAIM DEED - 4101:Q		Prepared by the Office of: Reid J. Demman, P.L.S. Salt Lake County Surveyor		
	Prepared for: Salt Lake County Real Estate			2001 S. State St. #N1-400 Salt Lake City, Utah 84114-4575 (385) 468-8240	
	Section 12, T. 2S., R. 2W., S.L.B.&M. Work Order No. W071422014		Drawn by: CJL Checked by: SVK		

EXHIBIT " _ "

LOT A, PARK RIDGE PHASE 4,
PLAT 3 SUBDIVISION

RIDGE STONE DR. (5575 SOUTH)

STONE BLUFF WAY (5550 WEST)

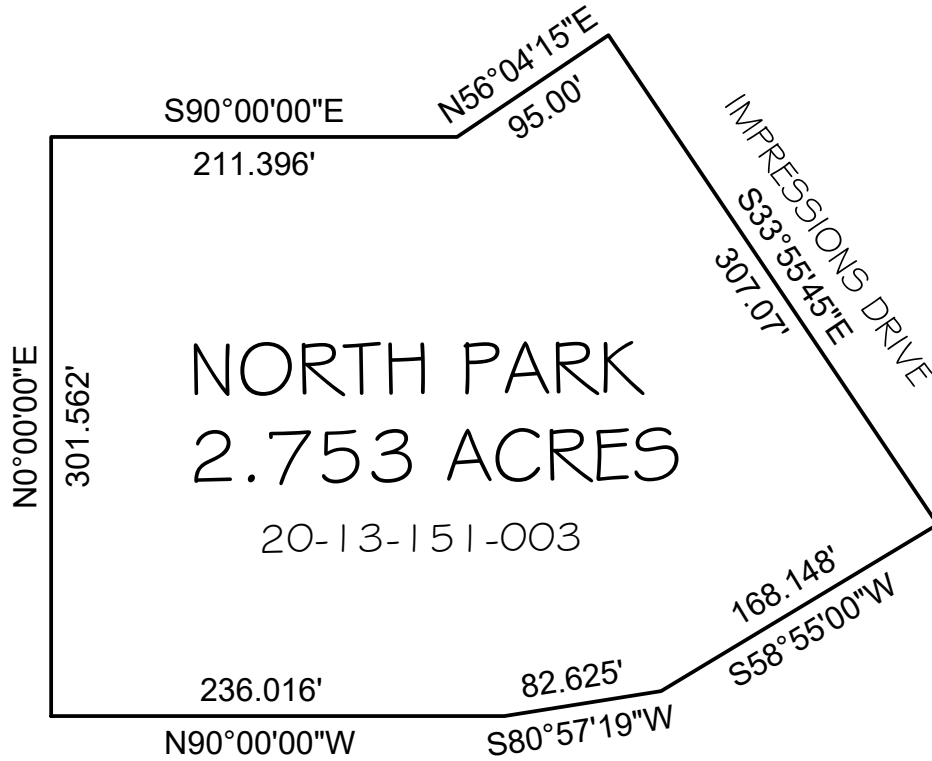

VISTA RIDGE WAY (5655 SOUTH)



Scale in Feet
1"=100'

Prepared: August 22, 2022



NORTH PARK
5604 S. IMPRESSIONS DRIVE
QUITCLAIM DEED - 4100:Q

Prepared for:
 Salt Lake County Real Estate

Section 13, T.2S, R.2W, S.L.B.&M.
 Work Order No. W071422014

Drawn by: CJL
 Checked by: SVK

Prepared by the Office of:
 Reid J. Demman, P.L.S.
 Salt Lake County Surveyor

2001 S. State St. #N1-400
 Salt Lake City, Utah 84114-4575
 (385) 468-8240

EXHIBIT " " "

CURVE TABLE					
CURVE #	LENGTH	RADIUS	DELTA	CHD BRG	CHD LEN
C1	74.65'	370.00'	11°33'36"	S 5° 46' 48" E	74.52'
C2	28.85'	325.00'	5°05'09"	S 2° 32' 35" E	28.84'
C3	34.68'	270.00'	7°21'36"	S 5° 29' 06" E	34.66'
C4	23.56'	15.00'	90°00'00"	S 45° 00' 00" W	21.21'
C5	88.35'	275.00'	18°24'24"	N 80° 47' 48" W	87.97'
C6	104.41'	325.00'	18°24'24"	N 80° 47' 48" W	103.96'
C7	171.32'	70.00'	140°13'50"	N 29° 59' 07" E	131.65'
C8	10.39'	15.00'	39°41'21"	N 20° 17' 09" W	10.18'
C9	55.24'	339.56'	9°19'13"	N 5° 06' 04" W	55.18'

LINE TABLE		
LINE #	LENGTH	BEARING
L1	27.45'	S 9° 09' 54" E
L2	39.87'	S 90° 00' 00" W
L3	38.00'	S 0° 00' 00" W
L4	40.00'	N 90° 00' 00" E
L5	15.00'	S 0° 00' 00" E
L6	31.90'	N 90° 00' 00" W
L7	5.59'	N 71° 35' 36" W

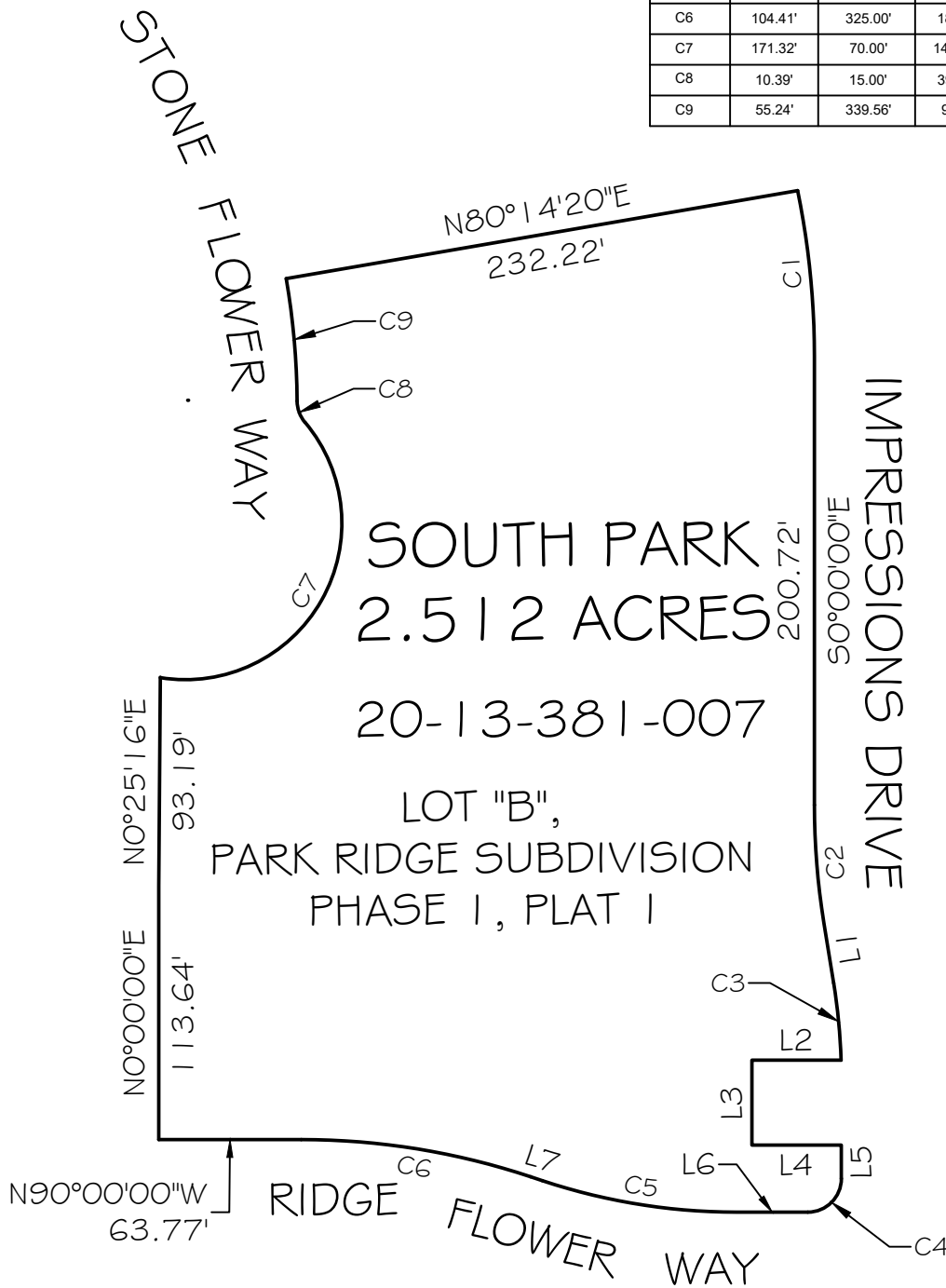

Scale in Feet
1"=80'

Prepared: August 31, 2022

	SOUTH PARK 6009 S. STONE FLOWER WAY QUITCLAIM DEED - 4102:Q		Prepared by the Office of: Reid J. Demman, P.L.S. Salt Lake County Surveyor 2001 S. State St. #N1-400 Salt Lake City, Utah 84114-4575 (385) 468-8240
	Prepared for: Salt Lake County Real Estate		
	Section 13, T. 2S., R. 2W., S.L.B.&M. Work Order No. W071422014	Drawn by: CJL Checked by: SVK	