

PRECINCT	Reason
BRT901:01	Minor line adjustment, doesn't affect voters.
BRT901:02	Minor line adjustment, doesn't affect voters.
MIL005:00	Boundary change between MIL and SLC.
MIL047:01	MIL annexation, new precinct and split designation.
MIL047:02	MIL annexation, new precinct and split designation.
MIL048:00	Boundary change between MIL and SLC.
SAN022:03	SAN annexation
SAN033:02	SAN annexation
SAN033:03	SAN annexation, needed new split.
SLC151:02	Boundary change between SLC and MIL.
SLC167:01	Boundary change between SLC and MIL.
WCR003:00	Precinct eliminated, SAN annexed all of it.
WCR005:00	SAN annexation

COT030:01

COT034:00

WCR005:00

UNINCORPORATED

SAN030:00

SAN033:02

SAN032:01

SAN031:00

SANDY

SAN033:01

2020 precinct boundaries before Sandy annexations.

SAN038:02

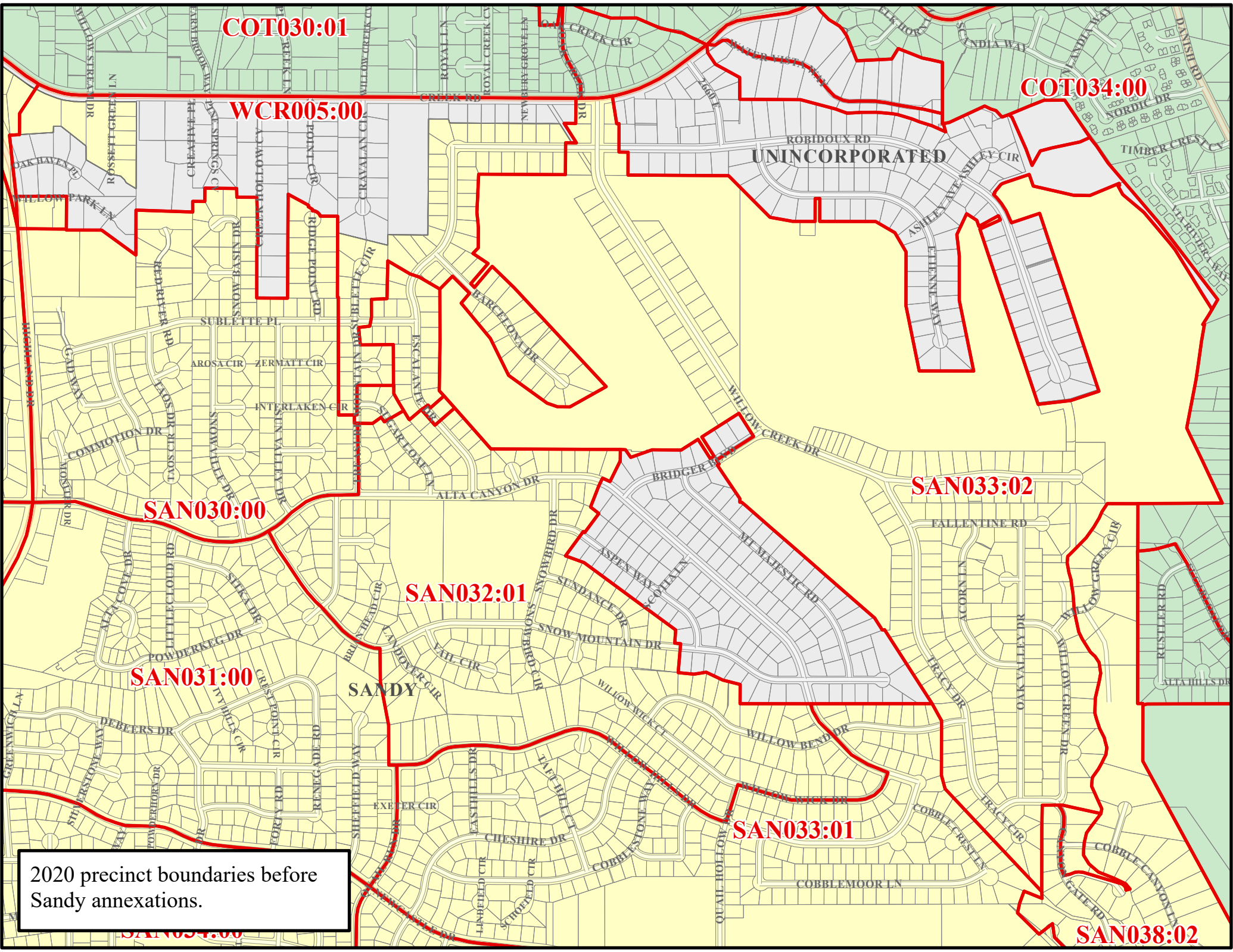

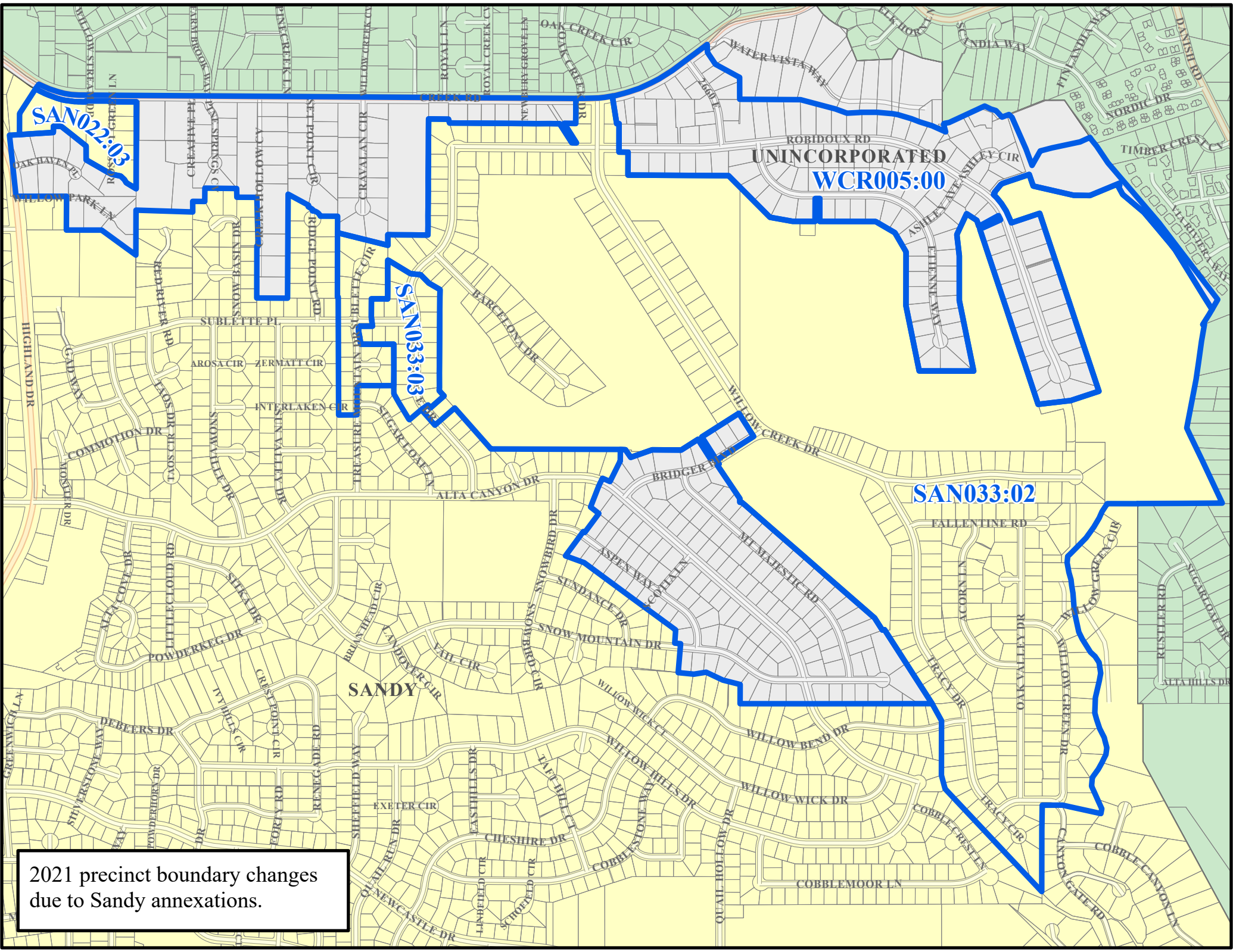

SAN022:03

UNINCORPORATED
WCR005:00

SAN033:03

SAN033:02

SANDY

2021 precinct boundary changes
due to Sandy annexations.

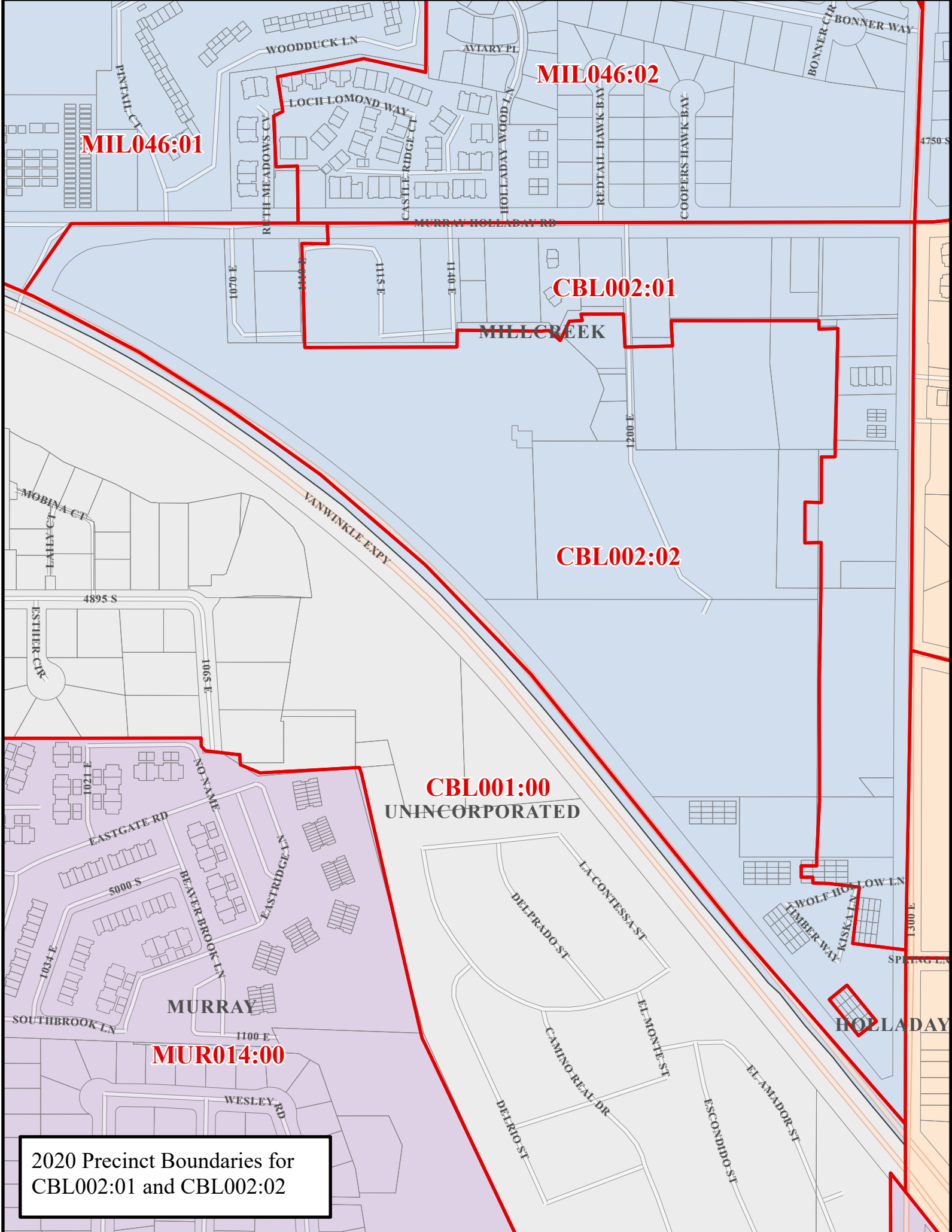

MIL046:01

MIL046:02

CBL002:01

CBL002:02

**CBL001:00
UNINCORPORATED**

MUR014:00

2020 Precinct Boundaries for
CBL002:01 and CBL002:02

WOODDUCK LN

AVIARY PL

BONNER WAY
BONNER CIR

LOCH LOMOND WAY

RUTH MEADOWS CV

CASTLE RIDGE CT

HOLLADAY WOOD LN

REDDAIL HAWK BAY

COOPERS HAWK BAY

4750 S

MURRAY HOLLADAY RD

1070 E

1100 E

1115 E

1140 E

CBL002:01

MILLCREEK

1200 E

MOBINA CT
LAHY CT

VANWINKLE EXPY

4895 S

ESTHER CIR

1065 E

**CBL001:00
UNINCORPORATED**

EASTGATE RD

5000 S

MURRAY

SOUTHBROOK LN

1100 E

WESLEY RD

MUR014:00

DELPRADO ST

LA CONTESSA ST

EL MONTE ST

CAMINO REAL DR

DEL RIO ST

ESCONDIDO ST

EL AMADOR ST

WOLF HOLLOW LN
EMBER WAY

KISKA LN

SPRING LN

1300 E

HOLLADAY

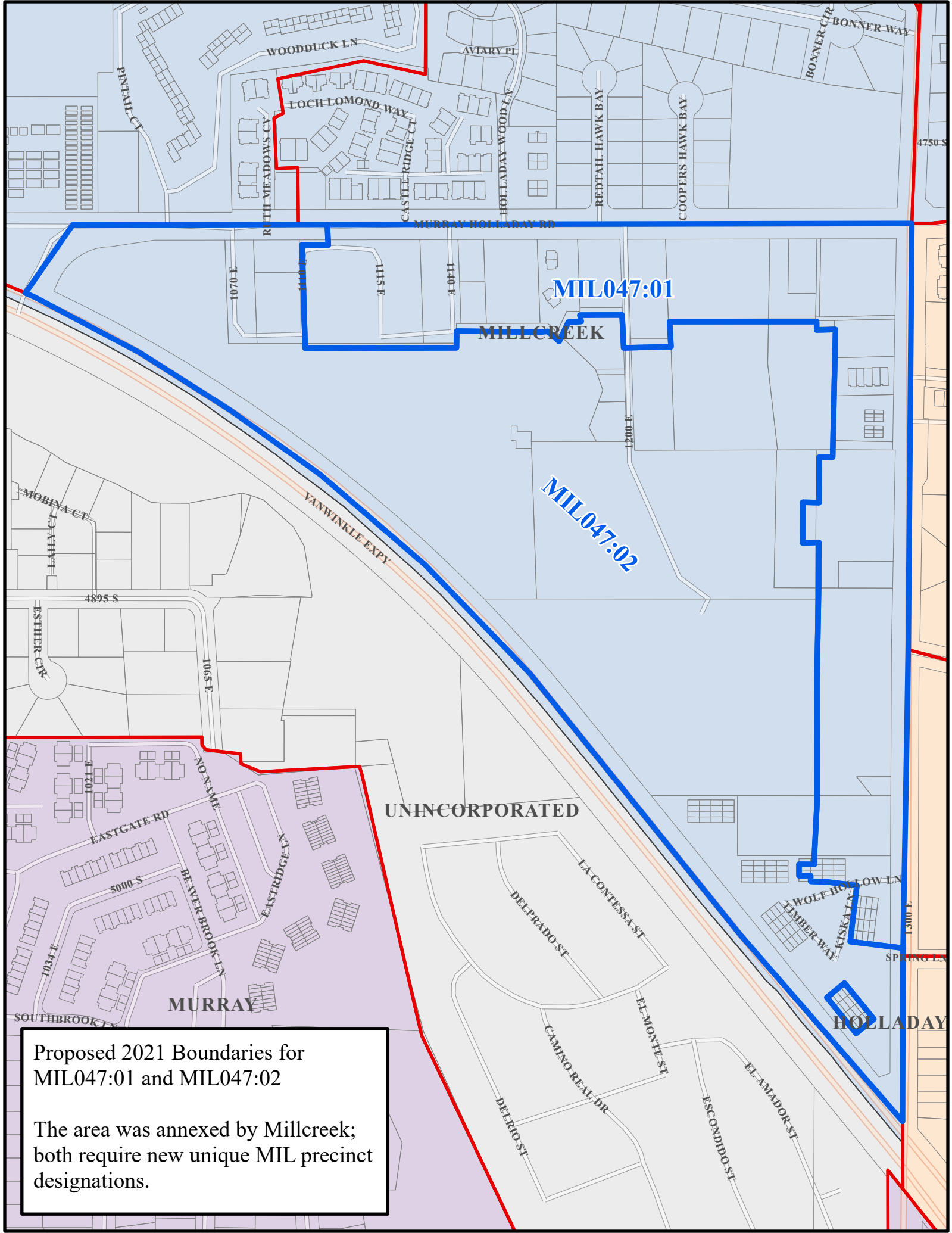

MIL047:01

MIL047:02

UNINCORPORATED

MURRAY

HOLLADAY

Proposed 2021 Boundaries for MIL047:01 and MIL047:02
The area was annexed by Millcreek; both require new unique MIL precinct designations.

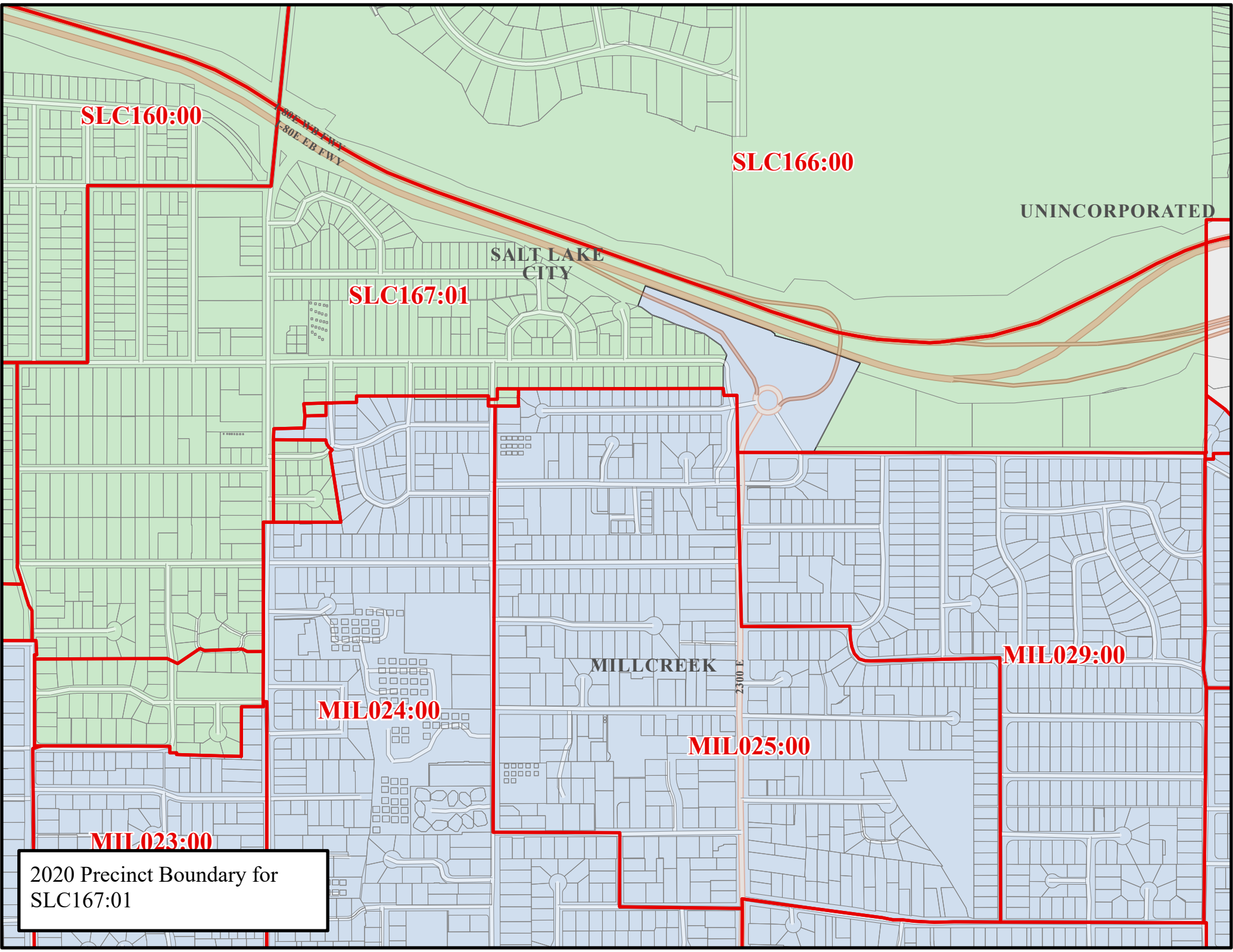

SLC160:00

SLC166:00

UNINCORPORATED

SALT LAKE CITY

SLC167:01

MILLCREEK

MIL024:00

MIL025:00

MIL029:00

MIL023:00

2020 Precinct Boundary for
SLC167:01

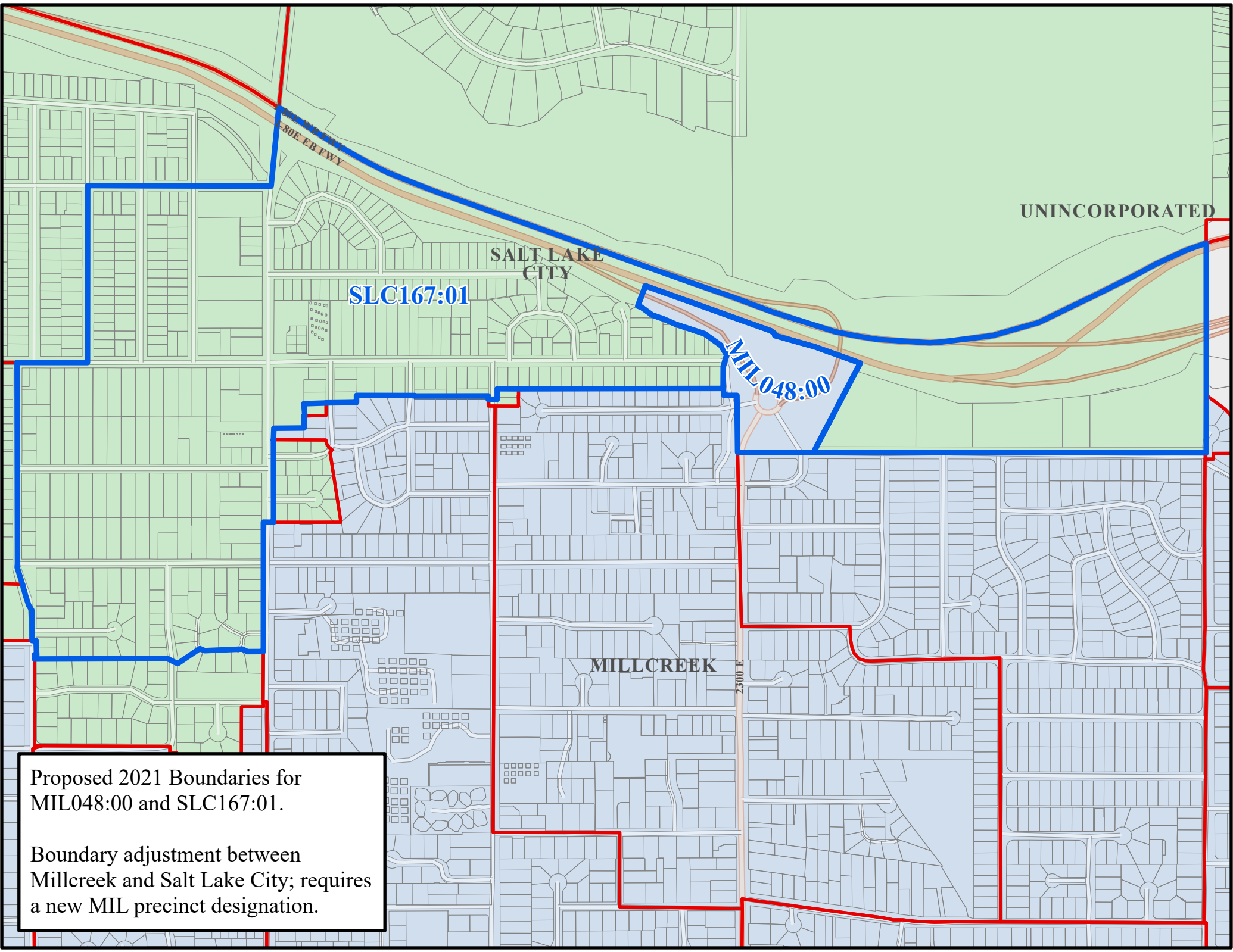

Proposed 2021 Boundaries for
MIL048:00 and SLC167:01.

Boundary adjustment between
Millcreek and Salt Lake City; requires
a new MIL precinct designation.

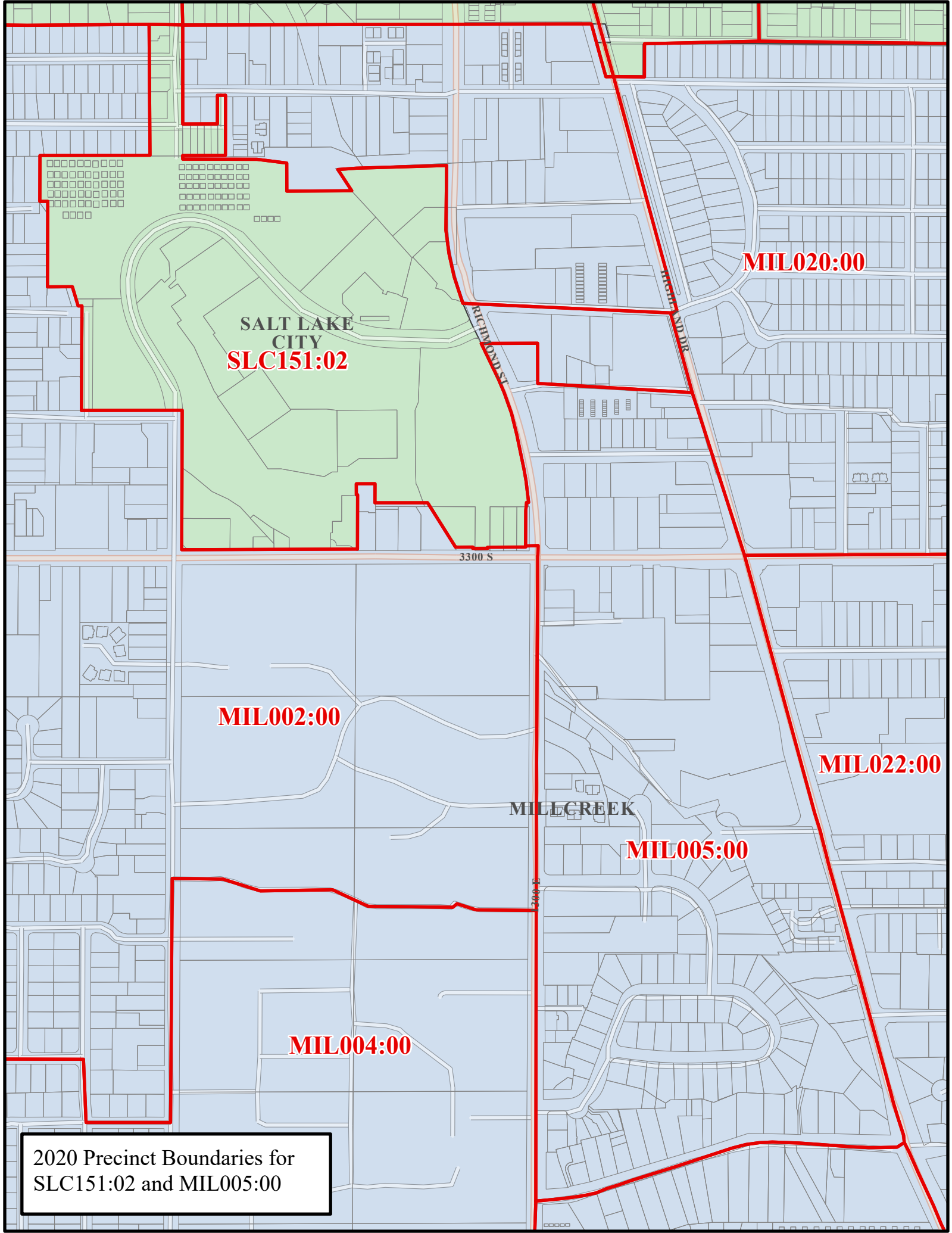

**SALT LAKE CITY
SLC151:02**

MIL020:00

MIL002:00

MIL022:00

MILCREEK

MIL005:00

MIL004:00

2020 Precinct Boundaries for
SLC151:02 and MIL05:00

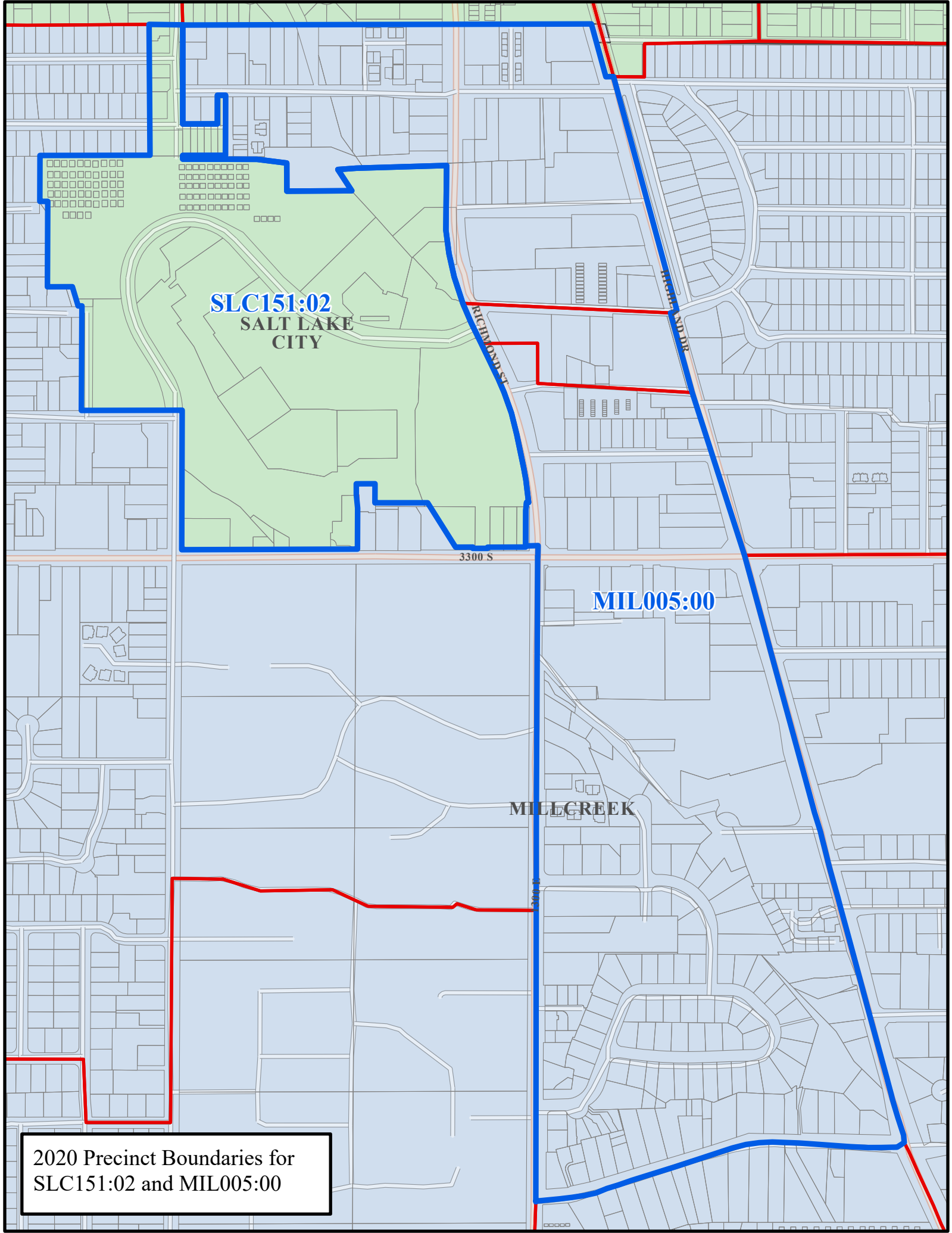

SLC151:02
SALT LAKE
CITY

MIL005:00

MILLCREEK

3300 S

RICHMOND ST

MILLCREEK

2020 Precinct Boundaries for
SLC151:02 and MIL005:00

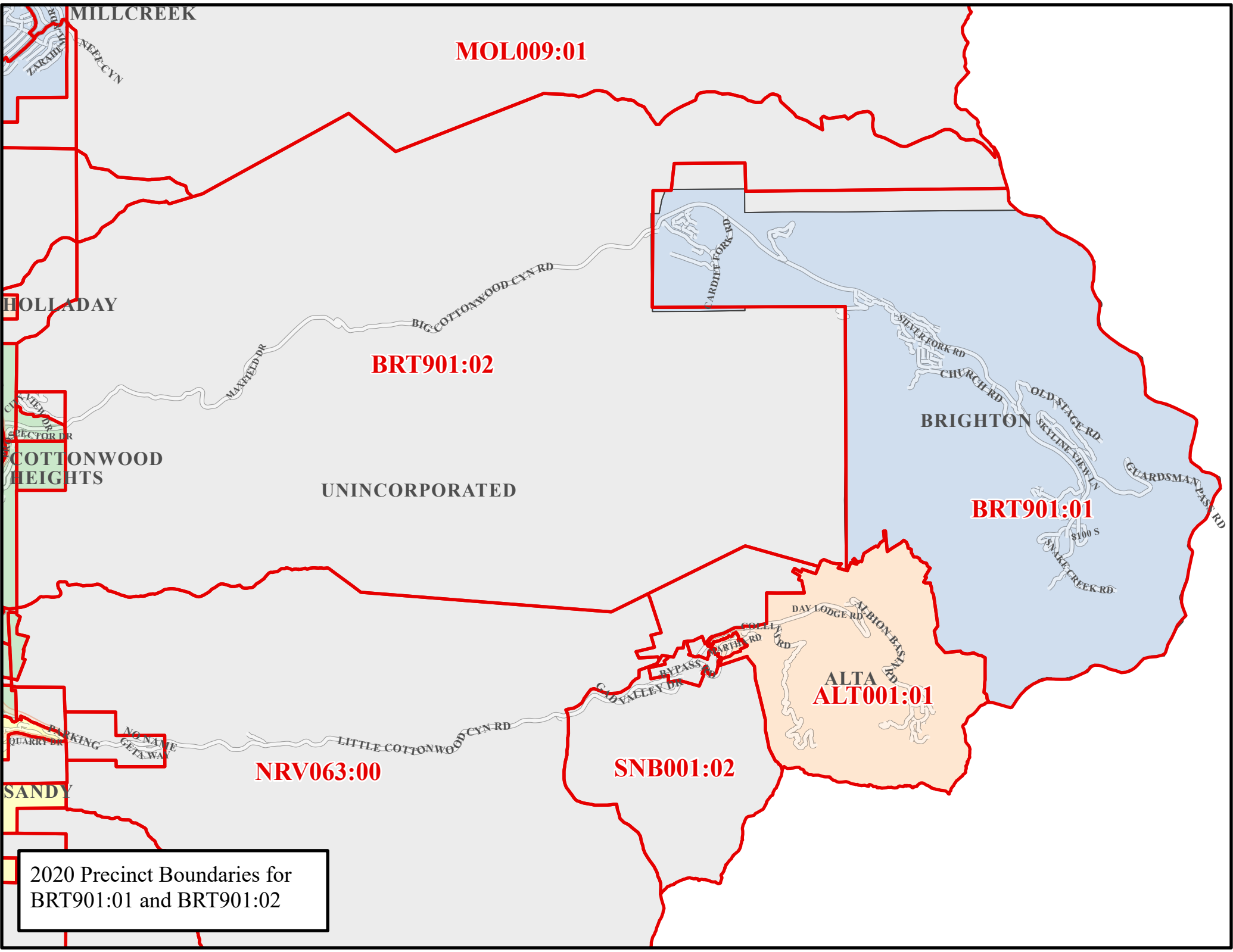

MOL009:01

BRT901:02

BRT901:01

**ALTA
ALT001:01**

SNB001:02

NRV063:00

UNINCORPORATED

MILLCREEK

HOLLADAY

**COTTONWOOD
HEIGHTS**

BRIGHTON

SANDY

2020 Precinct Boundaries for
BRT901:01 and BRT901:02

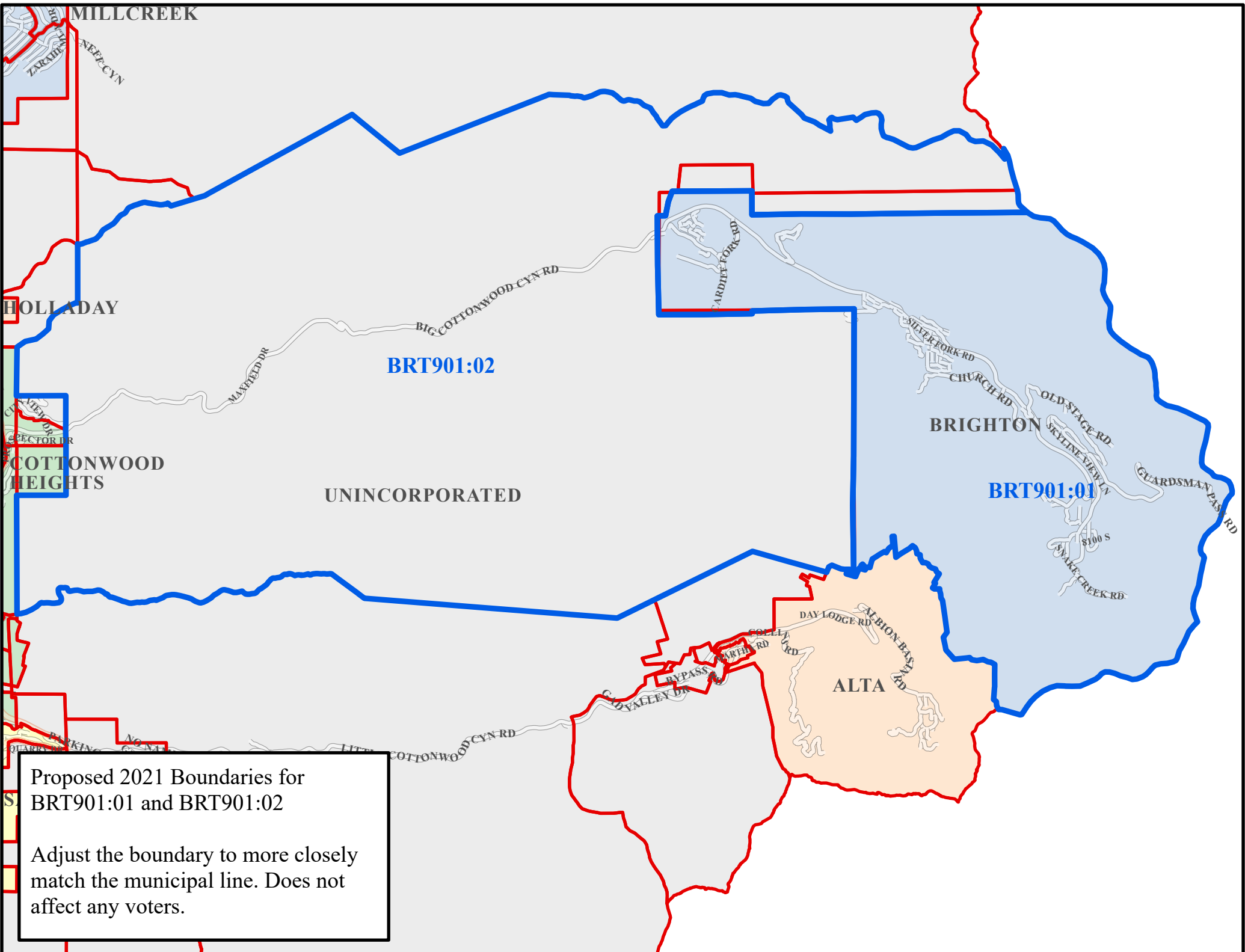

Proposed 2021 Boundaries for
BRT901:01 and BRT901:02

Adjust the boundary to more closely
match the municipal line. Does not
affect any voters.