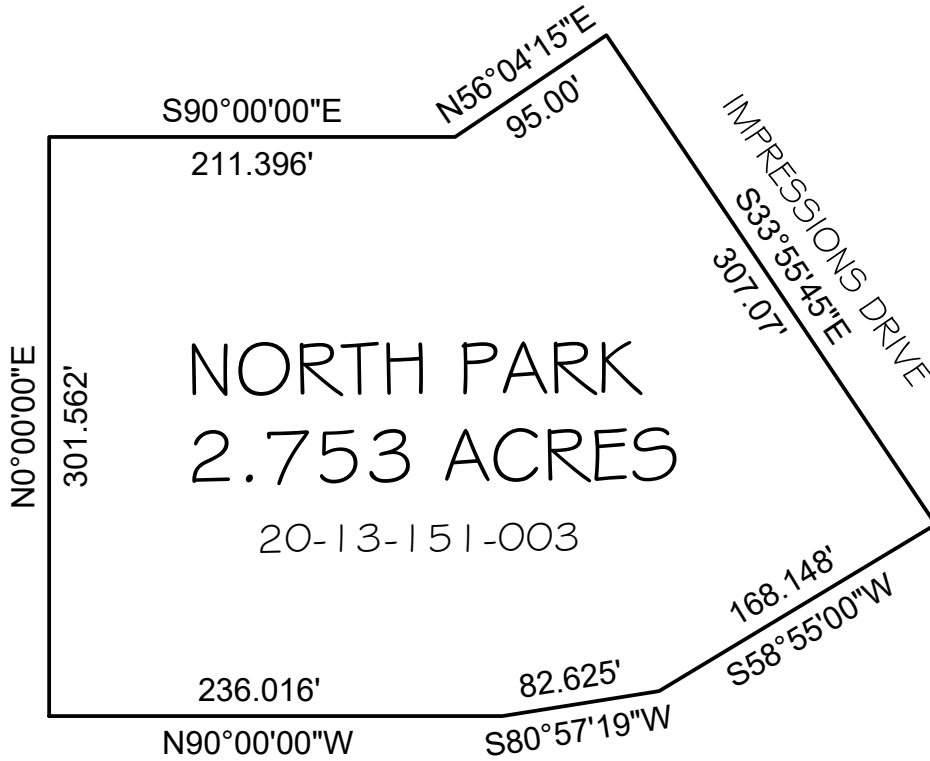

EXHIBIT " \_ "

LOT A, PARK RIDGE PHASE 4,  
PLAT 3 SUBDIVISION

RIDGE STONE DR. (5575 SOUTH)

STONE BLUFF WAY (5550 WEST)



VISTA RIDGE WAY (5655 SOUTH)



Scale in Feet  
1"=100'

Prepared: August 22, 2022



**NORTH PARK**  
**5604 S. IMPRESSIONS DRIVE**  
**QUITCLAIM DEED - 4100:Q**

Prepared for:  
Salt Lake County Real Estate

Section 13, T.2S, R.2W, S.L.B.&M.  
Work Order No. W071422014

Drawn by: CJL  
Checked by: SVK

Prepared by the Office of:  
Reid J. Demman, P.L.S.  
Salt Lake County Surveyor

2001 S. State St. #N1-400  
Salt Lake City, Utah 84114-4575  
(385) 468-8240