

Peninsula Boundary
Perimeter = 20,770 feet

3632 Feet
UNINCORPORATED

Peninsula Boundary

Municipal Boundary

In Conjunction with the Offices of:
Salt Lake County Assessor
Salt Lake County Clerk
Salt Lake County Council
Salt Lake County Mayor
Salt Lake County Recorder

3/14/2022



Exhibit B

The information depicted on this map is not field verified and is for general reference only. The information is not intended to be used to determine property ownership, final building and site design, jurisdictional boundaries, or to replace a certified topographical or boundary survey, or any other legal document.

Prepared By The Office Of:
REID J. DEMMAN P.L.S.
Salt Lake County Surveyor

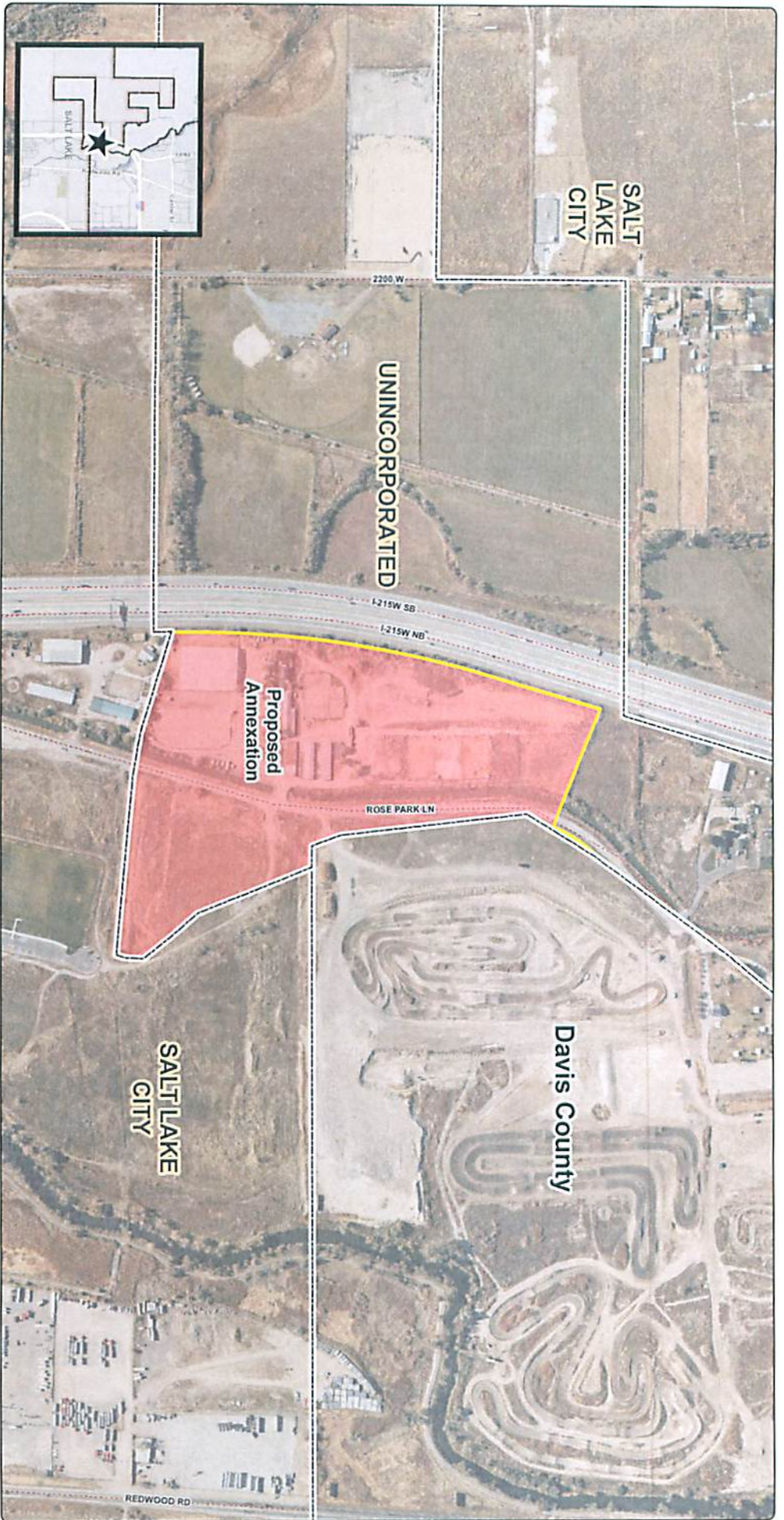
2001 S. State NI 400
SLC, UT 84114-4575
385-468-8240
slco.org/surveyor
W050719052



 Proposed Hunter Stables Annexation to Salt Lake City
 Municipal Boundary
 3/15/2022

In Continuation with the Offices of:
 Salt Lake County Assessor
 Salt Lake County Clerk
 Salt Lake County Council
 Salt Lake County Mayor
 Salt Lake County Recorder

Exhibit A
Proposed Hunter Stables Annexation to Salt Lake City

The information depicted on this map is not field verified and is for general reference only. The owner is advised to verify the accuracy of the information and to confirm the location and nature of boundary markers, or any other field information.

Prepared By: The Office Of
REID J. DENNMAN P.L.S.
 Salt Lake County Surveyor
 2001 S. State St. Salt Lake City, UT 84143-4575
 385-468-8240
 rjden@slc.surveyor.utah.gov



RESOLUTION NO. _____

DATE: _____

**A RESOLUTION OF THE SALT LAKE
COUNTY COUNCIL AGREEING TO THE
CREATION OF A PENINSULA RESULTING FROM THE PROPOSED
HUNTER STABLES ANNEXATION BY SALT LAKE CITY**

WHEREAS, Salt Lake City was served with a notice of intent to file a petition to annex what the petition sponsor has titled the Hunter Stables Annexation, as shown on the map attached as Exhibit A, which could lead to a portion of what is currently unincorporated Salt Lake County being annexed into Salt Lake City; and

WHEREAS, the proposed annexation is being pursued under and controlled by Utah State Code Sections 10-2-401, *et seq.*; and

WHEREAS, the proposed annexation would, in the opinion of the Salt Lake County Surveyor and the Salt Lake County District Attorney's Office, create an unincorporated peninsula, as defined by Utah Code Section 10-2-401(1)(I) and shown on the map attached as Exhibit B; and

WHEREAS, pursuant to Utah Code Section 10-2-402(1)(b)(iii)(B), if a proposed annexation will create an unincorporated peninsula the County and annexing municipality must agree to such annexation;

NOW THEREFORE, BE IT RESOLVED, THAT:

Salt Lake County agrees to allow Salt Lake City to create the unincorporated island described in Exhibit A that would result if Salt Lake City accepts, certifies, and approves, the

proposed Hunter Stables annexation and is otherwise able to meet the requirements of Utah State Code Sections 10-2-401, *et seq.*, and successfully annex Hunter Stables.

It is the hope of Salt Lake County that in the future Salt Lake City will use its best efforts to annex all areas of unincorporated Salt Lake County to the west and north of Hunter Stables which currently extend into Salt Lake City.

RESOLUTION NO. _____ APPROVED AND ADOPTED in Salt Lake City, Salt Lake County, Utah this _____ day of _____, 2022.

SALT LAKE COUNTY COUNCIL

By: _____
Laurie Stringham, Chair

ATTEST:

Sherrie Swensen
Salt Lake County Clerk

APPROVED AS TO FORM:

Digitally signed by David V. Peña
Date: 2022.03.15 07:46:47 -06'00'

David V. Peña
Deputy District Attorney

VOTING

- Council Member Alvord _____
- Council Member Bradley _____
- Council Member Bradshaw _____
- Council Member DeBry _____
- Council Member Granato _____
- Council Member Snelgrove _____
- Council Member Stringham _____
- Council Member Theodore _____
- Council Member Winder-Newton _____