



Salt Lake County Search & Rescue

Unified Police Department

02/23/2021

Salt Lake County Search & Rescue performs mountain, urban and water rescue for residents and visitors.

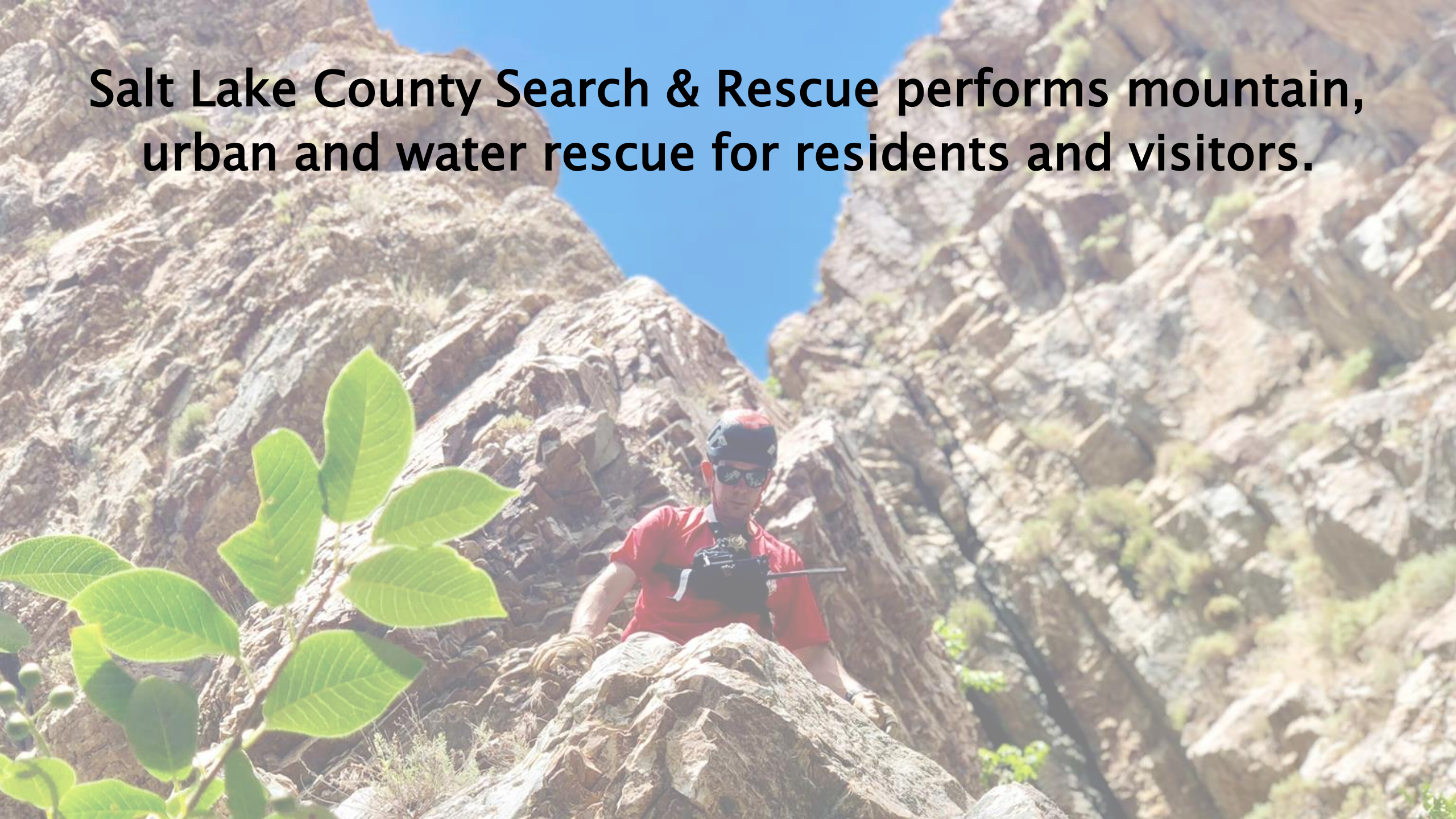

About Our Team

Each of our 40 volunteer members are trained in all facets of rescue allowing us to minimize the cost of resources and training.

Team Member Requirements:

- 9-month training/probation
- 8 hours of training monthly
- Attend 67% of callouts and trainings
- Annual physical tests



Team Member Equipment:

- Communication gear
- Cold weather clothing
- Uniforms
- Additional equipment for performing rescues
- Total Cost: \$7,500/member

Operations

Year	Rescues	Body Recoveries	Total Volunteer Hours
2020	73	5	6,736
2019	65	7	7,383
2018	68	1	5,624
2017	84	8	8,613
2016	67	9	6,067
Total:	357	30	34,423
Average:	71.4	6	6,885



Annual Training

Each member must pass these tests annually:

- **Pack Test:** 1.7 mile hike in less than 50 minutes with 20–pound pack, 1,500–foot elevation gain on Mt. Olympus
- **Swim Test:**
 - 100 yards no PFD
 - 50 yards with PFD
 - 50 yards tow victim with PFD
 - 2 minute tread water with hands over head
 - Retrieve object from bottom of pool
- **RROC1 Test (must get 100%):**
 - Knots
 - Anchors
 - Load Factors
 - Rope Systems
- Must maintain **medical certification** (minimum of Wilderness First Responders)

Supplemental Training

On average we bring on 10 new team members each year, after 9 months of training only 2-4 will graduate.

During a team member's first year they will complete:

- Basic Rock Rescue: Hosted by us for the State of Utah with students from across the country
- Advanced Rock Rescue: Held in Moab every Fall

During a team member's second year they may attend:

- Avalanche Training Level 1
- Swiftwater Rescue Technician Course
- Scuba courses

Equipment

Equipment**	
7	Snowmobiles
7	ATV's
2	UTV's (w/ patient carriers)
4	Boats & motors
3	Drones
5	Sets of scuba gear

** This reflects **agency or SLCo** owned equipment. SAR often utilizes equipment owned by team members or borrowed from other agencies.

SAR Budget

Education & Training Serv/Supp	\$12,800
Office Supplies	\$200
Communication Equip–Noncapital	\$4,000
Small Equipment (Non–Computer)	\$29,000
Petty Cash Replenish	\$1,000
Meals & Refreshments	\$3,000
Maint – Autos & Equip–Fleet	\$5,500
Gasoline, Diesel, Oil & Grease	\$1,000
Travel & Transprtatn–Employees	\$8,500
Rent – Equipment	\$1,000
Operations Total:	\$66,000
SAR Coordinator (UPD Officer Mike Lloyd)	\$136,500
SAR Total:	\$202,500

* SAR costs are included in UPD’s Countywide Canyon Patrol Budget. We have extracted SAR specific costs from that budget item and reflected them here. Office and storage space are located within Special Operations and those costs are included in the overall Canyon’s budget.

SAR Budget

SAR Total Budget*	\$146,500
SAR Coordinator (UPD Officer Mike Lloyd)	136,500
Maintenance of Machinery & Equipment	10,000

* SAR costs are included in UPD's Countywide Canyon Patrol Budget. We have extracted SAR specific costs from that budget item and reflected them here. Office and storage space are located within Special Operations and those costs are included in the overall Canyon's budget.

FY2020-21 Canyon Patrol Budget	3,181,400
Less: Brighton Patrol Budget (based on 2020 taxable valuation)	(998,916)
Total SLCo Canyons	2,182,484

Canyons / Search & Rescue (SAR)

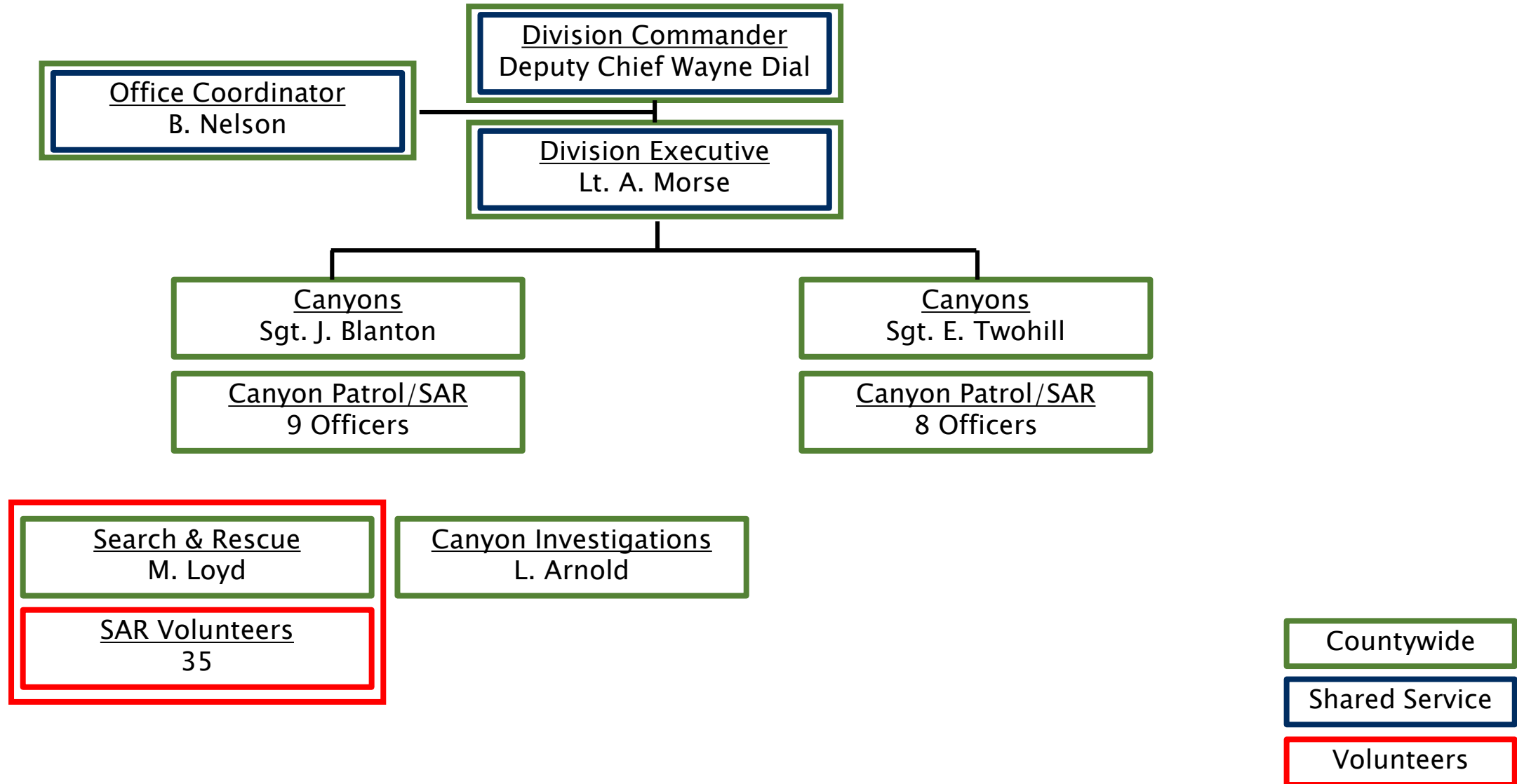

Feb. 6 Millcreek Avalanche

Day 1:

30 SAR Members
7 Hours On-scene
4 Victims Rescued

Day 2:

14 SAR Members
8 Hours On-scene
4 Victims Recovered

**BREAKING
NEWS**

**4 PEOPLE KILLED IN MILLCREEK CANYON
AVALANCHE; 4 PEOPLE SURVIVED**

LIVE

5

KSLTV.COM



Questions

Thank you for your continued support.