

PROPOSED ORG CHART FOR RE-ESTABLISHED LAW ENFORCEMENT BUREAU

New LEB: 87 Sworn | 42.5 Civilian = 129.5
 Existing SO: 19 Sworn | 11 Civilian = 30
 Total: 106 Sworn | 53.5 Civilian = 159.5

SALT LAKE COUNTY SHERIFF'S OFFICE
 SHERIFF ROSIE RIVERA



BLACK = SWORN
 GREEN = CIVILIANS
 [Yellow Box] = CW/STATUARY (non-billable)
 [White Box] = LEB/SHARED SERVICE (billable)
 [Orange Box] = Existing CO/PSB (billable)
 [Blue Box] = +SLVLESA
 [Pink Box] = Existing CO/PSB (non-billable)

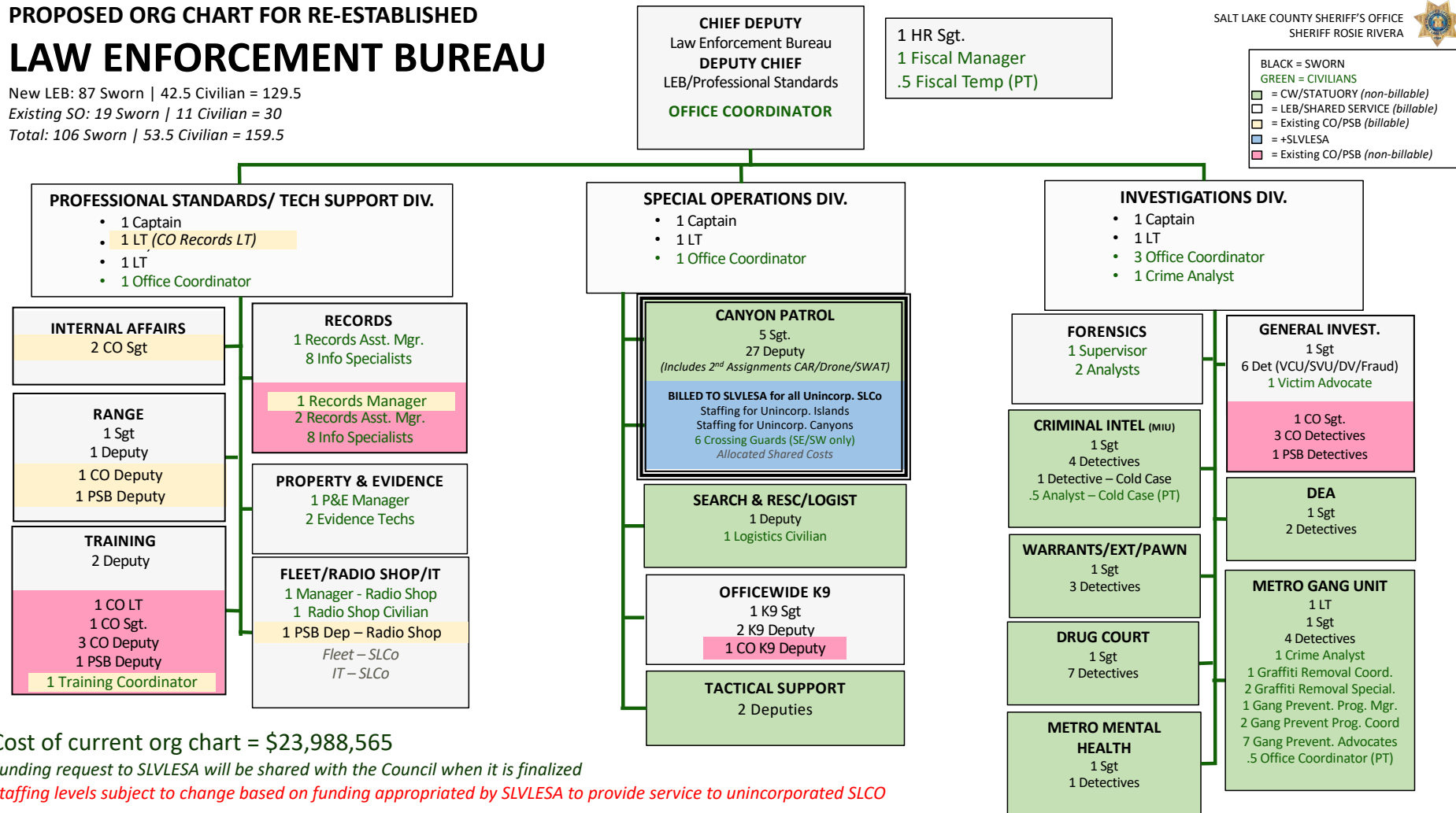

Cost of current org chart = \$23,988,565

Funding request to SLVLESA will be shared with the Council when it is finalized

Staffing levels subject to change based on funding appropriated by SLVLESA to provide service to unincorporated SLCO