

## 2022 Unincorporated Capitol Projects Requests

Ranking	Project Description	Location of Project	Engineering Comments	Cost Estimate
1*	8475 S Sidewalk; 700 E to 871 E	Unincorporated Island	Design and construction cost (estimated)	\$208,077
2*	8430 S Mesa Drive Sidewalk; north side of property	Sandy Hills CC	Design and construction cost (estimated) - additional cost if retaining wall is req'd	\$100,000
3*	3100 E Sidewalk; LC Road - Dimple Dell	Granite CC	Design and construction cost (estimated) - sidewalk on one side of roadway	\$250,000
4*	Dimple Dell Road update study and estimate adding wood chip pathway	Granite CC - Dimple Dell Road update study and estimate adding wood chip pathway	Cost estimate to update study and provide recommendations	\$40,000
5	Driver Feedback Signs	Sandy Hills CC - 8425 South Street	Traffic Hazard index of 117, recommend feedback signs (set)	\$10,000
6	Driver Feedback Signs	Sandy Hills CC - Galaxie Dr.	Traffic Hazard index of 95, recommend feedback signs (set)	\$10,000
7	A designated walk way or sidewalk at the entrance of Wasatch Resort road down to the widest part of the road.	Granite CC - SR 210 Wasatch Resort	Design and construction cost (estimated) -sidewalk on one side of roadway	\$350,000
<b>Total =</b>				<b>\$1,232,506</b>
* denotes project may be eligible for grant funding (safe route to school, transportation alternative plans, transportation and land use program)				



# 2022 Engineering Capital Improvement Project Recommendations Unincorporated Salt Lake County

Rev. May 19, 2021

# Priority 1 – 8475 S Sidewalk 700 E to 871 E

## Unincorporated Island

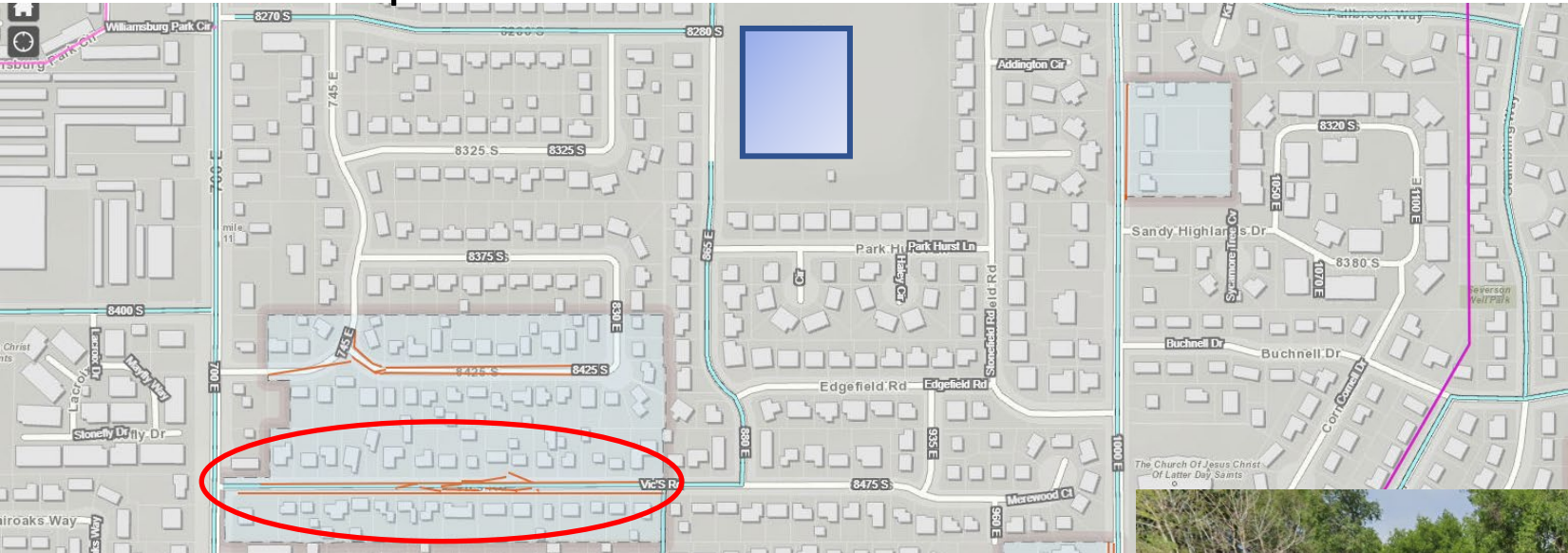

- Design and construction estimate = \$208,077
- Community requested for SW on 8475 S (Vic's Rd) for Safe Route to Union MS
- Safe Route to School for East Sandy Elementary





# Priority 3 - 3100 E Sidewalk LC Rd to Dimple Dell Rd

Granite Community Council



- Design and construction cost (estimated) = \$250,000
- Design for sidewalk in Unincorporated sections of 3100 E from Little Cottonwood Rd to Dimple Dell Rd.
- Requested by Granite Elementary School on 3100 E
- No sidewalk on either side of road in sections and on Safe Route to School plan.





# Priority 4 - Dimple Dell Rd Woodchip Path



# Priority 5 - 8425 S Driver Feedback Signs

Sandy Hills Community Council

- Install two driver feedback signs, cost estimate = \$10,000
- Traffic study indicates a hazard index of 117 on 8425S and driver feedback signs are recommended for traffic calming

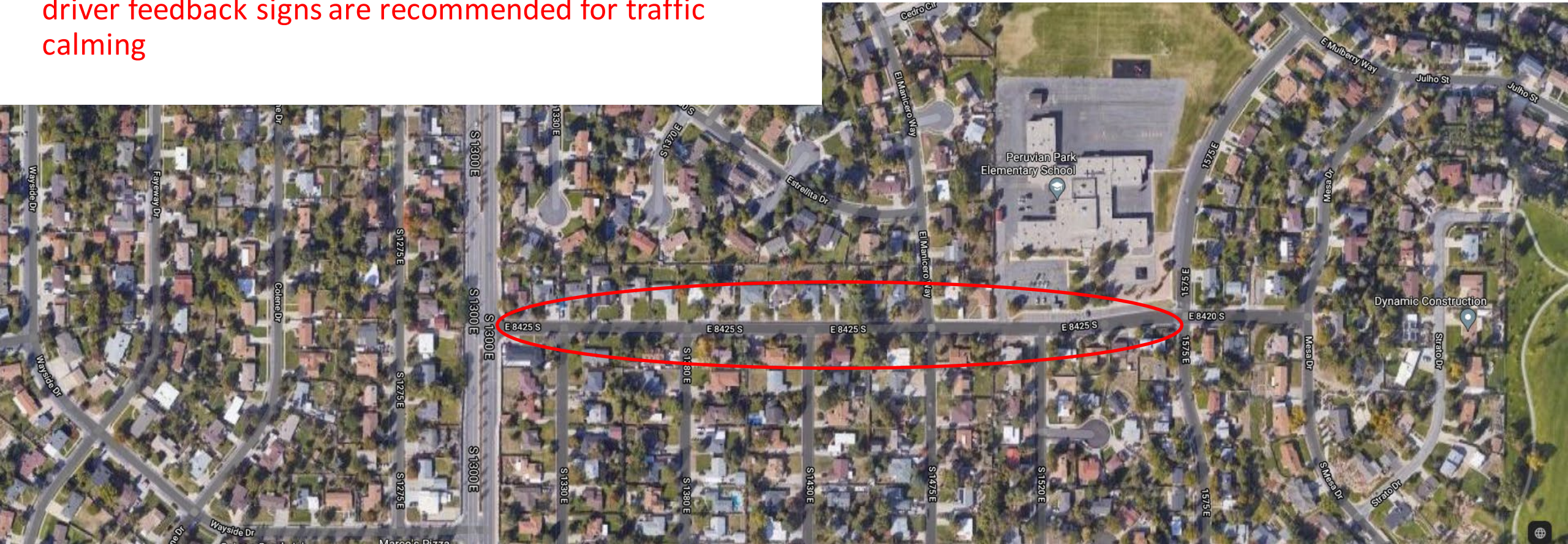



# Priority 6 - Galaxie Dr Driver Feedback Signs

Sandy Hills Community Council

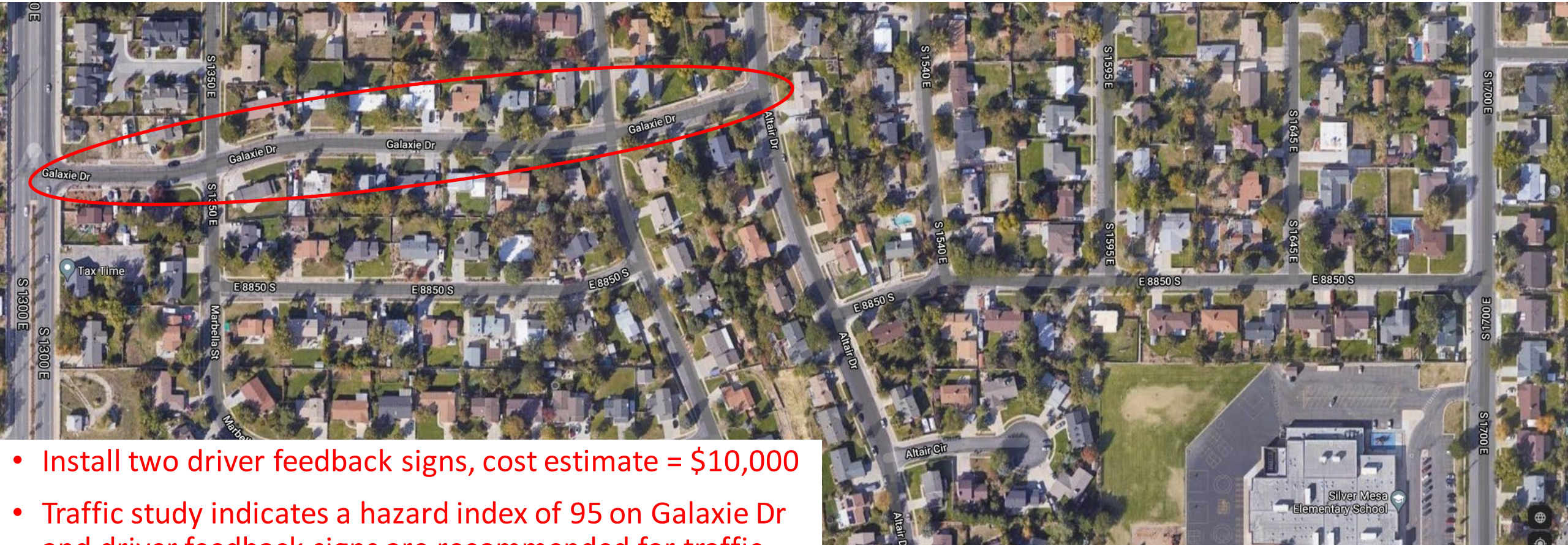

- Install two driver feedback signs, cost estimate = \$10,000
- Traffic study indicates a hazard index of 95 on Galaxie Dr and driver feedback signs are recommended for traffic calming

# Priority 7 - Wasatch Resort Rd

Granite Community Council



- Design and construction estimate = \$350,000
- Request for walkway or sidewalk from Wasatch Rd and SR210 intersection to widest part of road, one side of roadway
- Safety issue generated by people parking on SR210 and walking in road on Wasatch Resort Rd

