

RIGHT OF WAY CONTRACT

Partial Acquisition

Project No:	FP140001	Parcel No.(s):	3750:110C, 3750:110Q
Project Location:	Surplus Levee District Rehabilitation Project		
County of Property:	Salt Lake County	Tax ID / Sidwell No:	15-15-201-025
Property Address:	1356 South Dokos Lane, Salt Lake City, UT, 84104		
Owner / Grantor (s):	Mary Lindsay Stott		
Owner's Address:	1356 South Dokos Lane, Salt Lake City, UT, 84104		
Owner's Phone:	801-671-6945	Owner's Email:	Stott.lindsay@gmail.com

IN CONSIDERATION of the foregoing and other consideration hereinafter set forth, it is mutually agreed by the parties as follows:

The Grantor hereby agrees to convey and sell by Quit Claim deed a portion of the property located at 1356 South Dokos Lane, Salt Lake City, UT, 84104, which portion is more particularly described on Exhibit A hereto (the "Property"), to Salt Lake County, a body corporate and politic of the State of Utah (hereinafter "County"), for the amount of \$450.00. This contract is to be returned to Salt Lake County Real Estate Office, 2001 South State Street S3-110, Salt Lake City, UT 84190.

1. Upon signing this Right of Way contract, Grantor consents to allow Salt Lake County, its contractors, permittees, and assigns, the right to immediately occupy and commence construction or other necessary activity (such as any necessary testing (such as environmental or geotechnical), surveying, or other due diligence) on the Property, including.
2. Grantor shall leave the Property in the same condition as it was when this contract was signed. No work, improvement, or alteration will be done to the Property other than what is provided for in this agreement. Grantor agrees to maintain the Property until County takes possession. Owner agrees not to sell the Property to anyone else, or to enter into any contract that will affect the use of the Property when County takes possession.
3. Grantor agrees to transfer the Property free of all debris and hazardous materials (including paint or other household products).
4. All fixtures and improvements are to remain with the Property, including landscaping, retaining walls, fences, etc.
5. Closing shall occur on or before 7/6/2020 July 6, 2020, at Salt Lake County's offices or, at the option of Salt Lake County, at the offices of a title company selected by Salt Lake County. The Property will be conveyed from Grantor to Salt Lake County by Quit Claim Deed, free of all liens and encumbrances except recorded easements. Salt Lake County may, at its expense, acquire a policy of title insurance. Salt Lake County shall pay routine closing costs and escrow fees, if any. Grantor agrees to pay any and all taxes assessed against the Property to the date of Closing. Salt Lake County will not pay brokerage or legal fees.
6. Grantor understands and agrees that County will not accept delivery of the Quit Claim Deed from the Right of Way Agent, and will not take ownership of the Property, unless and until County is satisfied with (a) the status of title to the Property, and (b) the physical and environmental condition of the Property.
7. Grantor bears all risk of loss or damage to the Property until Closing.
8. Grantor understands that at Closing, at its discretion, County may pay the full amount of \$450.00 directly to Grantor. **In that event, it is Grantor's responsibility to understand and fulfill any obligations to lienholders, mortgagees, or others who may have an interest in the Property or the proceeds from its sale.** Grantor shall indemnify and hold harmless the County from and against any and all claims, demands and actions, including costs, from lienholders or lessees of the Property. At the option of County, the transaction may be handled through a title and escrow company selected by County and at County expense, in which event at closing, the title company will disburse funds to lienholders, mortgagees or others having an interest in the Property, with the remainder of the purchase price paid to Grantor.
9. Grantor is aware that Utah Code Ann. § 78B-6-520.3 provides that in certain circumstances, the seller of property, which is being acquired for a particular public use, is entitled to receive an offer to repurchase the property at the same price that the seller received, before the property can be put to a different use. Grantor waives any right under Utah Code Ann. § 78B-6-520.3 that Grantor may have to repurchase the property

being acquired herein.

- 10. Grantor acknowledges and accepts the percent of ownership listed below and agrees that the portion of the total selling price received will correspond with the respective percent of ownership.
- 11. In addition, County shall, at Closing, convey to Grantor, and Grantor shall accept, a Quitclaim Deed (the "County Deed") to release any interest the County may have in the parcel of land retained by Grantor. The value of the County Deed is \$774.00, which amount has been accounted for in the Total Settlement.
- 12. This Right of Way Contract contains the entire agreement between Grantor and County, and it shall be governed by the laws of the State of Utah. The undersigned represent and warrant that he/she/they have authority to sign on behalf of Grantor.
- 13. This Contract may be signed in counterparts by use of counterpart signature pages, and each counterpart signature page shall constitute a part of this Contract as if all Grantors signed on the same page.

Total Settlement \$450.00

Grantor understands and acknowledges that this Contract is not binding until approved by the Salt Lake County Real Estate Manager and the Salt Lake County Mayor or Designee.

Owner's Initials LS

IN WITNESS WHEREOF, the parties have executed this Contract as of this the 6th day of May, 2020.

Owner/Grantor

Wm Scott
Owner/Grantor

5/6/2020 100%
Date Percent

Owner/Grantor

Date Percent

Salt Lake County

Brenda Stewart
Acquisition Agent

5/6/2020
Date

[Signature]
Salt Lake County Real Estate Manager

5/26/2020
Date

Mayor or Designee

Date

APPROVED AS TO FORM
District Attorney's Office

By: R. Christopher Preston
Attorney

R. CHRISTOPHER PRESTON

Date: 5/22/2020

WHEN RECORDED RETURN TO:
Salt Lake County Real Estate
2001 South State Street, Suite S3-110
Salt Lake City, Utah 84114-3300

Space above for County Recorder's use

QUITCLAIM DEED
Individual(s)

Real Estate Parcel No.: 3750:110C
Tax Serial No. 15-15-201-025
County Project No.: FP140001
Surveyor WO: SU20160226

MARY LINDSAY STOTT, a single woman, GRANTOR(s), hereby Quitclaim(s) to SALT LAKE COUNTY, a body corporate and politic of the State of Utah, GRANTEE, for the sum of Ten Dollars (\$10.00) and other valuable consideration, the following described parcel of real property in Salt Lake County, Utah, to wit:

(SEE EXHIBIT A)

IN WITNESS WHEREOF, GRANTOR has caused this Quitclaim Deed to be signed this 10th day of May, 20 20.

STATE OF UTAH)
)ss.
COUNTY OF SALT LAKE)

By: Mary Stott
MARY LINDSAY STOTT

On the date first above written personally appeared before me, Mary Lindsay Stott, a single woman, the signer(s) of the within instrument, who duly acknowledged to me that he/she/they executed the same.

WITNESS my hand and official stamp the date in this certificate first above written:

Notary Public Brandi Davenport
My Commission Expires: 5-18-2023
Residing in: Sandy, UT



(EXHIBIT A)

A parcel of land being part of Lot 14, River Glen Subdivision recorded October 29, 2002 as Entry No. 8401702 in Book 2002 of Plats, at Page 306 and described in that Warranty Deed recorded August 11, 2015 as Entry No. 12110434 in Book 10351 at Page 7514 in the office of the Salt Lake County Recorder. Said parcel of land is located in the Northeast Quarter of Section 15, Township 1 South, Range 1 West, Salt Lake Base and Meridian, and is described as follows:

Beginning at the southwesterly corner of said Lot 14; thence N. 00°10'59" E. (Record = NORTH) 48.67 feet along the westerly line of said Lot 14 to the ten (10) foot offset line of the landside toe, as located by field survey, of the Jordan River & Salt Lake Surplus Canal Levee as defined in those As-Constructed Jordan River and Surplus Canal Levee Construction and Channel Improvement plans created by the Corps of Engineers, U.S. Army referenced as Spec No. 2493 and File No. JO-4-52 dated May 11, 1961 and as shown on that certain Surplus Canal Centerline Survey plat filed as No. S2018-08-0579 in the office of the Salt Lake County Surveyor; thence S. 04°13'57" E. 48.64 feet along said ten (10) foot offset line, to the southerly line of said Lot 14; thence S. 87°34'48" W. (Record = S. 87°23'49" W.) 3.75 feet along said southerly line to the **Point of Beginning**.

The above-described parcel of land contains 91 square feet in area or 0.002 acre more or less.

EXHIBIT "B": By this reference, made a part hereof,

BASIS OF BEARING: S. 00°10'59" W. along the Monument line of Cheyenne Street between the monument at the intersection of said Cheyenne Street and High Avenue and the monument at the intersection of said Cheyenne Street and Van Buren Avenue.

EXHIBIT "B"

LINE TABLE		
LINE #	LENGTH	BEARING
L1	48.67	N0° 10' 59"E
L2	48.64	S4° 13' 57"E
L3	3.75	S87° 34' 48"W

LOT 15
GRIFFIN SINN
15-15-201-024

LOT 14
MARY STOTT
15-15-201-025

LOT 13
REYNA TRUJILLO
15-15-201-026

CAL-REDWOOD
AUTO SPA, LLC
15-15-201-044

3750:110C
91 sq. ft.

POB

RIVER GLEN
SUBDIVISION
E# 8401702,
BK: 2002,
PG: 306

DOKOS LANE

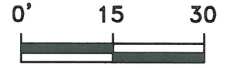

Scale in Feet
1"=30'

LEGEND

- LOT LINE
- TRACT BOUNDARY
- - - - CENTERLINE OF SURPLUS CANAL
- ADJACENT PARCEL
- ////// QUITCLAIM AREA - 3750:110C

NOTE 1:
Easterly right-of-way line of the As-Constructed Jordan River and Surplus Canal Levee Construction and Channel Improvement Plans created by the Corps of Engineers, U.S. Army referenced as Spec. No. 2493 and File No. JO-4-52 dated May 11, 1961.
See Record of Survey Plat S2018-08-0579

NOTE 2:
Caldwell Richards & Sorenson (CRS) Engineers established the landside toe location using field survey methods in September 2019.

NOTE 3:
Center line of Surplus Canal as delineated in that Record of Survey plat filed as S2018-08-0579 in the Office of the Salt Lake County Surveyor.

SURPLUS CANAL

INDENTURE - #1648454,
15-15-201-012
SALT LAKE CITY CORP.
PG: 282
EASEMENT - #1643680
BK: 1605, PG: 192
EASEMENT - #1597,
PG: 586
BK: 1597, PG: 586

LOT A
RIVER GLEN HOMEOWNERS ASSOC.
15-15-201-031

COMMON AREA #3
LANDSIDE TOE
10' OFFSET LANDSIDE TOE

RIVER GLEN HOMEOWNERS ASSOC.
15-15-201-003

EXISTING JORDAN RIVER & S.L. SURPLUS CANAL R.O.W.



Mary Lindsay Stott
JORDAN RIVER & SURPLUS CANAL

Quitclaim Deed - 3750:110C

Prepared for:
S.L. Co. Flood Control Engineering

NE 1/4, Sec. 15, T.1S, R.1W, S.L.B.&M.
Work Order No. SU20160226 Real Estate No. 3750:110

Prepared by the Office of:

Reid J. Demman, P.L.S.
Salt Lake County Surveyor

2001 S. State St. #N1-400
Salt Lake City, Utah 84114-4575
(385) 468-8240

WHEN RECORDED RETURN TO:
May Lindsay Stott
1356 South Dokos Lane
Salt Lake City, Utah 84104

APPROVED AS TO FORM
District Attorney's Office

Space above for County Recorder's use

By: R. Christopher Preston
Attorney

R. CHRISTOPHER PRESTON

Date: 5/22/2020

QUITCLAIM DEED
Salt Lake County

Parcel No.: 3750:110Q
Tax Serial No. 15-15-201-025
County Project No.: FP140001
Surveyor WO: SU20160226

SALT LAKE COUNTY, a body corporate and politic of the State of Utah, GRANTOR, hereby Quitclaim(s) to Mary Lindsay Stott, a single woman, GRANTEE, for the sum of Ten Dollars (\$10.00) and other good and valuable consideration, the following described parcel of real property in Salt Lake County, Utah, to wit:

(SEE EXHIBIT A)

IN WITNESS WHEREOF, GRANTOR has caused this Quitclaim Deed to be signed and its official seal to be affixed hereto by its duly authorized officer this _____ day of _____, 20 _____.

SALT LAKE COUNTY

STATE OF UTAH)
)ss.
COUNTY OF SALT LAKE)

By: _____
MAYOR or DESIGNEE
By: _____
COUNTY CLERK

On this ____ day of _____, 20____, personally appeared before me _____, who being duly sworn, did say that he is the _____ of Salt Lake County, Office of Mayor, and that the foregoing instrument was signed on behalf of Salt Lake County, by authority of law.

WITNESS my hand and official stamp the date in this certificate first above written:

Notary Public _____
My Commission Expires: _____
Residing in: _____

Acknowledgement Continued on Following Page

Parcel No.: 3750:110Q
Tax Serial No. 15-15-201-025
County Project No.: FP140001
Surveyor WO: SU20160226

Acknowledgement Continued from Previous Page

On this ____ day of _____, 20____, personally appeared before me _____,
who being duly sworn, did say that __he is the CLERK_of Salt Lake County and that the foregoing
instrument was signed by him/her on behalf of Salt Lake County, by authority of a resolution of the SALT
LAKE COUNTY COUNCIL

WITNESS my hand and official stamp the date in this certificate first above written:

Notary Public _____

My Commission Expires: _____

Residing in: _____

(EXHIBIT A)

A parcel of land being part of an entire tract defined in those As-Constructed Jordan River and Surplus Canal Levee Construction and Channel Improvement plans created by the Corps of Engineers, U.S. Army referenced as Spec No. 2493 and File No. JO-4-52 dated May 11, 1961 and as shown on that certain Surplus Canal Centerline Survey plat filed as No. S2018-08-0579 in the office of the Salt Lake County Surveyor. Said parcel of land is located in Lot 14, River Glen Subdivision recorded October 29, 2002 as Entry No. 8401702 in Book 2002 of Plats, at Page 306 in the office of the Salt Lake County Recorder and situate in the Northeast Quarter of Section 15, Township 1 South, Range 1 West, Salt Lake Base and Meridian. The boundary of said parcel of land is described as follows:

Beginning at the intersection of the southerly line of said Lot 14 with the ten (10) foot offset line of the landside toe, as located by field survey, of said Jordan River & Salt Lake Surplus Canal Levee which is 3.75 feet N. 87°34'48" E. (Record = N. 87°23'49" E.) along said southerly line from the southwesterly corner of said Lot 14; thence N. 04°13'57" W. 48.64 feet along said ten (10) foot offset line to the easterly line of said entire tract, and the easterly right-of-way line of said As-Constructed Jordan River and Surplus Canal Levee Construction and Channel Improvement plans; thence southerly along said easterly lines the following two (2) courses: 1) Southerly 35.93 feet along the arc of a non-tangent 450.79-foot radius curve to the right, concave westerly (radius point bears S. 63°52'43" W.) through a central angle of 04°34'01"; 2) S. 21°33'22" E. 16.07 feet, to said southerly line of Lot 14; thence S. 87°34'48" W. (Record = S. 87°23'49" W.) 16.85 feet along said southerly line to the **Point of Beginning**.

The above-described parcel of land contains 430 square feet in area or 0.010 acre, more or less.

EXHIBIT "B": By this reference, made a part hereof.

BASIS OF BEARING: S. 00°10'59" W. along the Monument line of Cheyenne Street between the monument at the intersection of said Cheyenne Street and High Avenue and the monument at the intersection of said Cheyenne Street and Van Buren Avenue.

EXHIBIT "B"

CURVE TABLE					
CURVE #	LENGTH	RADIUS	DELTA	CH. BRG.	CH. LEN
C1	35.93	450.79	04°34'01"	S23°50'19"E	35.92

LINE TABLE		
LINE #	LENGTH	BEARING
L1	48.64	N4° 13' 57"W
L2	16.07	S21° 33' 22"E
L3	16.85	S87° 34' 48"W

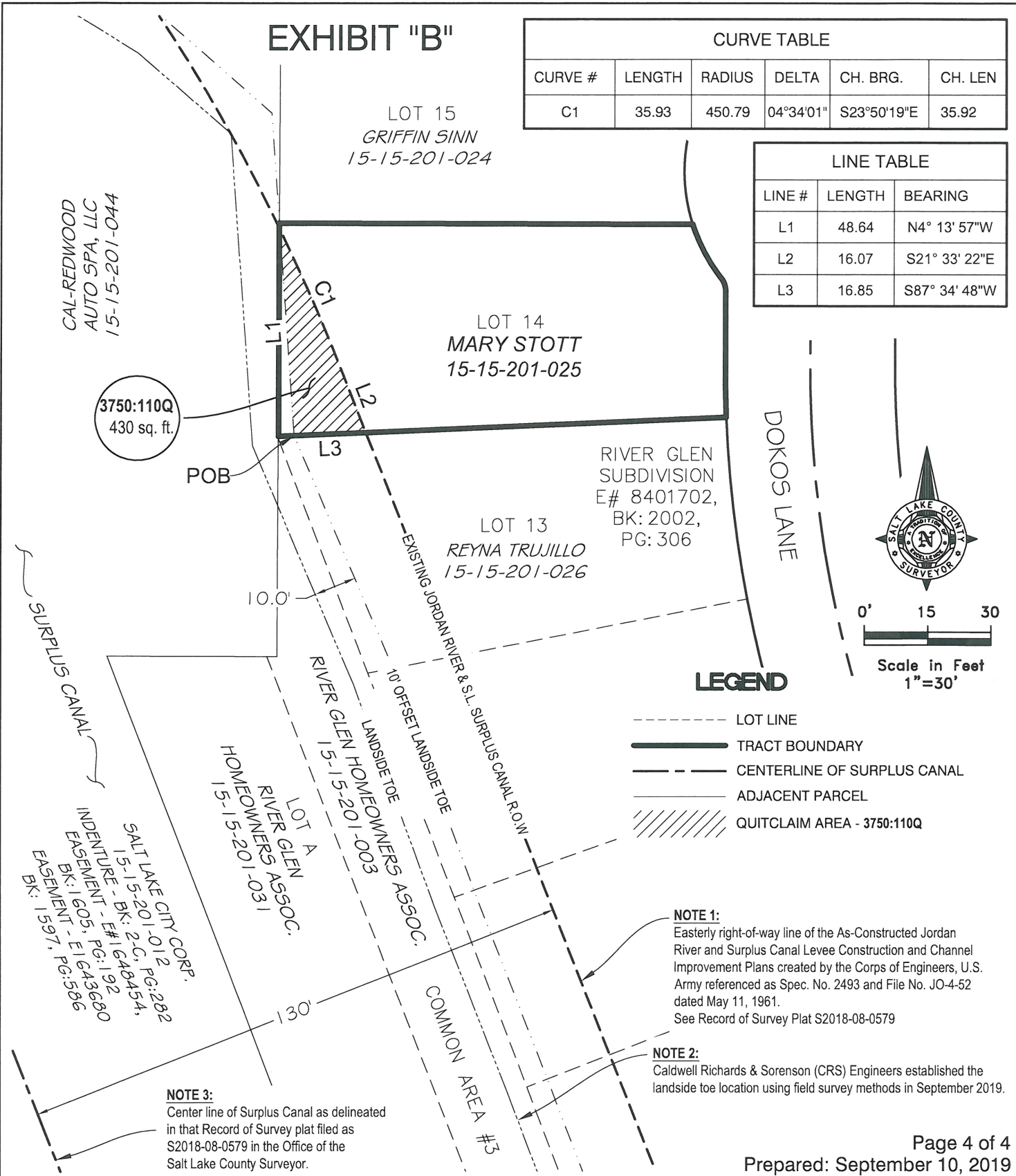

3750:110Q
430 sq. ft.

LEGEND

- LOT LINE
- TRACT BOUNDARY
- - - CENTERLINE OF SURPLUS CANAL
- ADJACENT PARCEL
- //// QUITCLAIM AREA - 3750:110Q

NOTE 1:
Easterly right-of-way line of the As-Constructed Jordan River and Surplus Canal Levee Construction and Channel Improvement Plans created by the Corps of Engineers, U.S. Army referenced as Spec. No. 2493 and File No. JO-4-52 dated May 11, 1961.
See Record of Survey Plat S2018-08-0579

NOTE 2:
Caldwell Richards & Sorenson (CRS) Engineers established the landside toe location using field survey methods in September 2019.

NOTE 3:
Center line of Surplus Canal as delineated in that Record of Survey plat filed as S2018-08-0579 in the Office of the Salt Lake County Surveyor.



Mary Lindsay Stott
JORDAN RIVER & SURPLUS CANAL
Quitclaim Deed - 3750:110Q

Prepared for:
S.L. Co. Flood Control Engineering
NE 1/4, Sec. 15, T.1S, R.1W, S.L.B.&M.
Work Order No. SU20160226 Real Estate No. 3750:110

Prepared by the Office of:
Reid J. Demman, P.L.S.
Salt Lake County Surveyor
2001 S. State St. #N1-400
Salt Lake City, Utah 84114-4575
(385) 468-8240